

1. HOUSING UNIT
2. HOUSING ATTACHMENT SCREWS (IUH)
3. MOUNTING BRACKET AT EACH END
4. HOUSING ATTACHMENT SCREWS (OAH)
5. VINYL WINDOW (OPTIONAL)
6. WELDED SEAM
7. SIDE MAGNATRACK
8. SIDE MAGNATRACK ATTACHMENT SCREWS
9. SCREEN
10. WEIGHTED BAR

NOTE

5 1/2" HOUSING (MAX 240" WIDE / 132" TALL)
 7" HOUSING (OVER 240"-300"
 WIDE OR OVER 132" - 192" TALL)

**SUBJECT TO CHANGE WITHOUT NOTICE*

HOUSING END CAPS OR MOUNTING BRACKETS MUST BE SECURED PROPERLY AS THEY ARE THE LOAD BEARING POINTS OF THE SYSTEM. CENTER OF HOUSING ONLY NEED TO BE SECURED AS DEEMED NECESSARY TO STABILIZE HOUSING COVER.

NEVER PLACE FASTENERS IN THE MIDDLE OF HOUSING (TOP OR BACK)

Date: 08.16.23

Drawn by: AGL

WHILE EVERY ATTEMPT HAS BEEN MADE IN THE PREPARATION OF THESE DRAWINGS TO AVOID MISTAKE, THE DESIGNER CANNOT GUARANTEE AGAINST HUMAN ERROR. PRIOR TO THE COMMENCEMENT OF ANY WORK, CONTRACTOR/OWNER MUST VERIFY ALL CONDITIONS AND DIMENSIONS AT JOB SITE. THE CONTRACTOR/OWNER SHALL REPORT ALL DISCREPANCIES BETWEEN DRAWINGS AND EXISTING CONDITIONS TO THE DESIGNER PRIOR TO COMMENCING WORK.

1 ELEVATION VIEW
 SCALE: 1/2" = 1'-0"

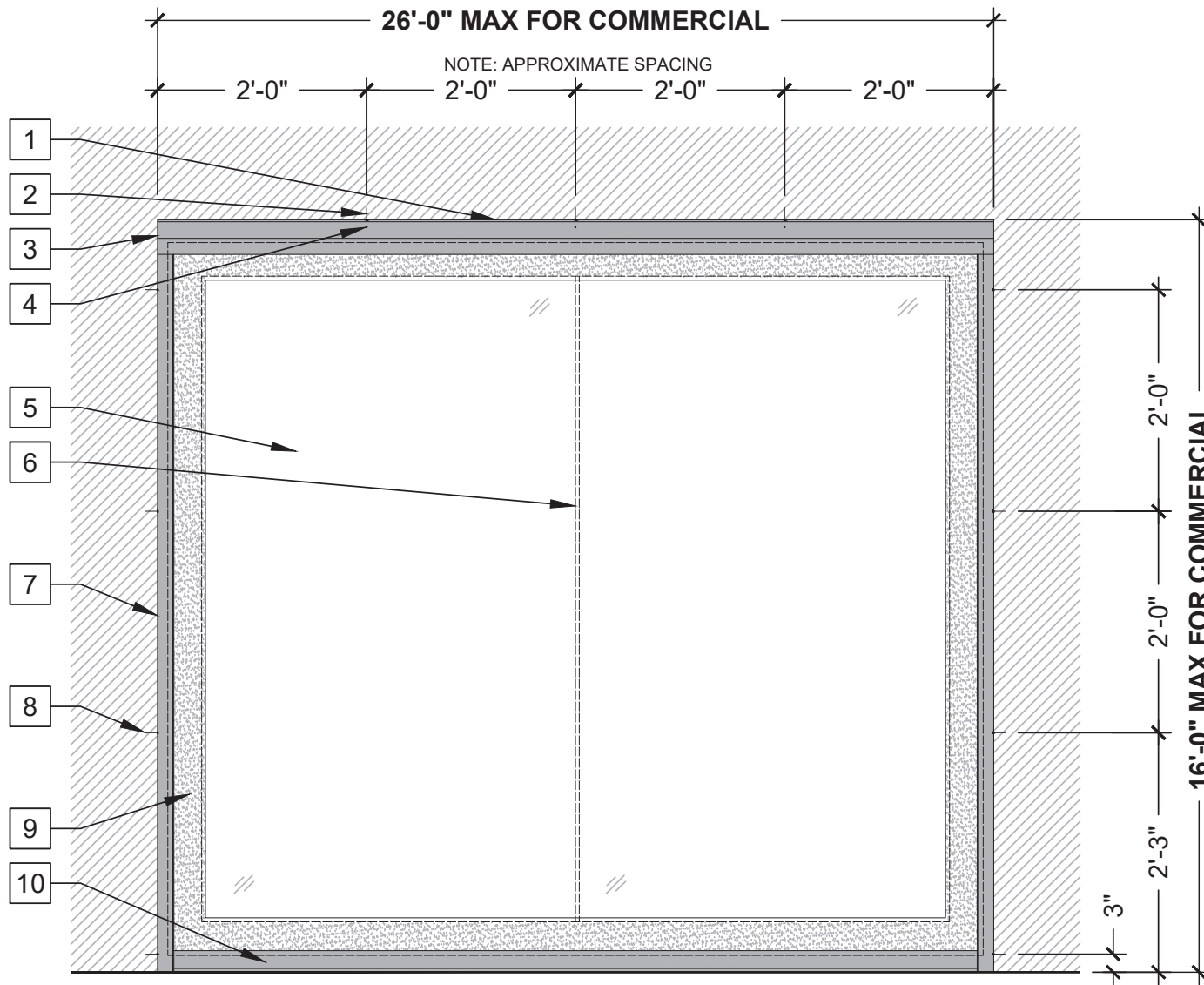

1. HOUSING UNIT
2. HOUSING ATTACHMENT SCREWS (IUH)
3. MOUNTING BRACKET AT EACH END
4. HOUSING ATTACHMENT SCREWS (OAH)
5. VINYL WINDOW (OPTIONAL)
6. WELDED SEAM
7. SIDE MAGNATRACK
8. SIDE MAGNATRACK ATTACHMENT SCREWS
9. SCREEN
10. WEIGHTED BAR

NOTE

5 1/2" HOUSING (MAX 240" WIDE / 132" TALL)
7" HOUSING (OVER 240"-300"
WIDE OR OVER 132" - 192" TALL)

**SUBJECT TO CHANGE WITHOUT NOTICE*

HOUSING END CAPS OR MOUNTING BRACKETS MUST BE SECURED PROPERLY AS THEY ARE THE LOAD BEARING POINTS OF THE SYSTEM. CENTER OF HOUSING ONLY NEED TO BE SECURED AS DEEMED NECESSARY TO STABILIZE HOUSING COVER.

NEVER PLACE FASTENERS IN THE MIDDLE OF HOUSING (TOP OR BACK)

Date: 08.16.23

Drawn by: AGL

WHILE EVERY ATTEMPT HAS BEEN MADE IN THE PREPARATION OF THESE DRAWINGS TO AVOID MISTAKE, THE DESIGNER CANNOT GUARANTEE AGAINST HUMAN ERROR. PRIOR TO THE COMMENCEMENT OF ANY WORK, CONTRACTOR/OWNER MUST VERIFY ALL CONDITIONS AND DIMENSIONS AT JOB SITE. THE CONTRACTOR/OWNER SHALL REPORT ALL DISCREPANCIES BETWEEN DRAWINGS AND EXISTING CONDITIONS TO THE DESIGNER PRIOR TO COMMENCING WORK.

1 ELEVATION VIEW
SCALE: 1/2" = 1'-0"

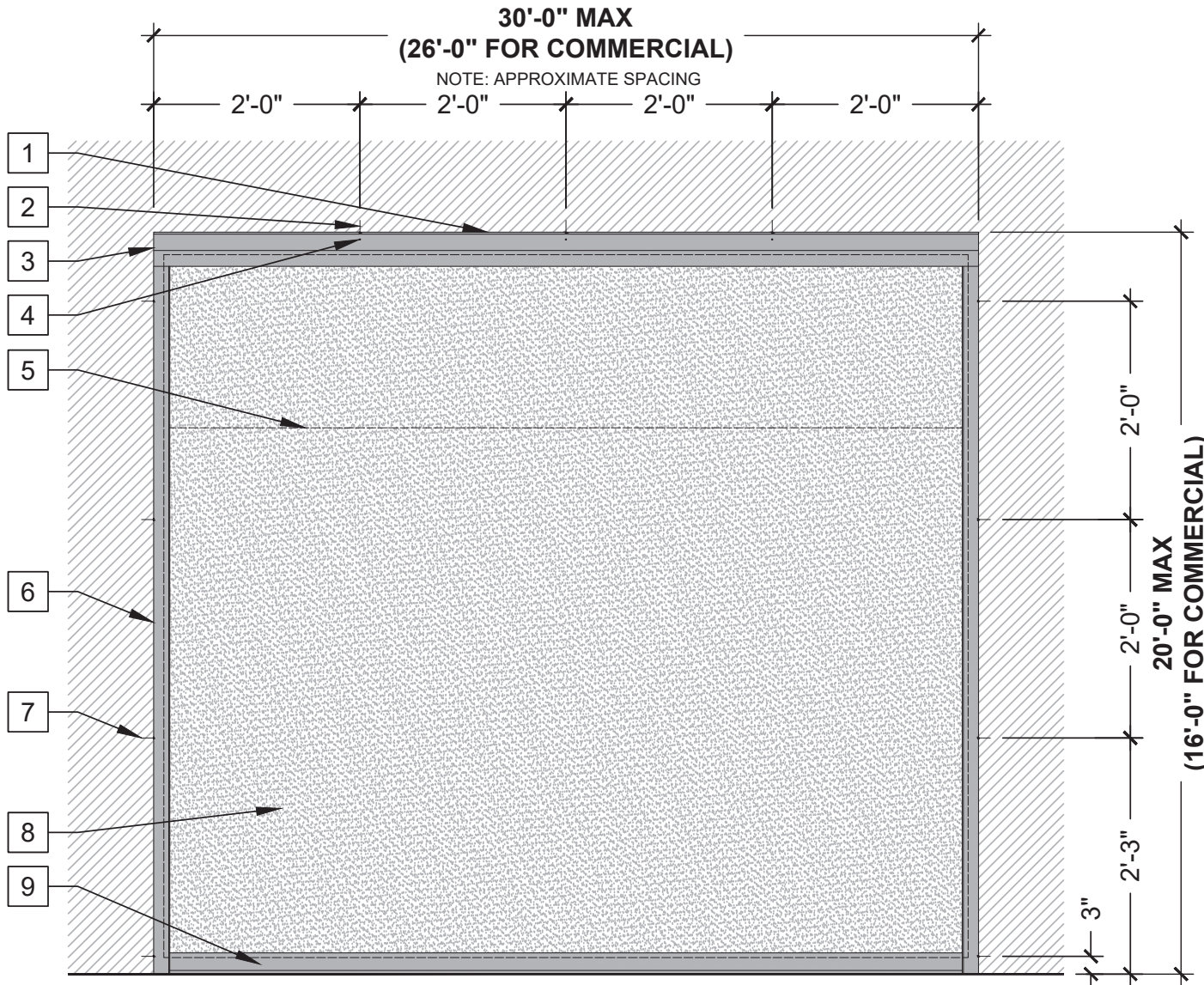

1. HOUSING UNIT
2. HOUSING ATTACHMENT SCREWS (IUH)
3. MOUNTING BRACKET AT EACH END
4. HOUSING ATTACHMENT SCREWS (OAH)
5. POSSIBLE SEAM OVER 120"
6. SIDE MAGNATRACK
7. SIDE MAGNATRACK ATTACHMENT SCREWS
8. SCREEN
9. WEIGHTED BAR

NOTE

5 1/2" HOUSING (MAX 240" WIDE / 132" TALL)
 7" HOUSING (OVER 240"-300"
 WIDE OR OVER 132" - 192" TALL)

***SUBJECT TO CHANGE WITHOUT NOTICE**

HOUSING END CAPS OR MOUNTING BRACKETS MUST BE SECURED PROPERLY AS THEY ARE THE LOAD BEARING POINTS OF THE SYSTEM. CENTER OF HOUSING ONLY NEED TO BE SECURED AS DEEMED NECESSARY TO STABILIZE HOUSING COVER.

NEVER PLACE FASTENERS IN THE MIDDLE OF HOUSING (TOP OR BACK)

Date: 08.16.23

Drawn by: AGL

WHILE EVERY ATTEMPT HAS BEEN MADE IN THE PREPARATION OF THESE DRAWINGS TO AVOID MISTAKE, THE DESIGNER CANNOT GUARANTEE AGAINST HUMAN ERROR. PRIOR TO THE COMMENCEMENT OF ANY WORK, CONTRACTOR/OWNER MUST VERIFY ALL CONDITIONS AND DIMENSIONS AT JOB SITE. THE CONTRACTOR/OWNER SHALL REPORT ALL DISCREPANCIES BETWEEN DRAWINGS AND EXISTING CONDITIONS TO THE DESIGNER PRIOR TO COMMENCING WORK.

1 ELEVATION VIEW
 SCALE: 1/2" = 1'-0"

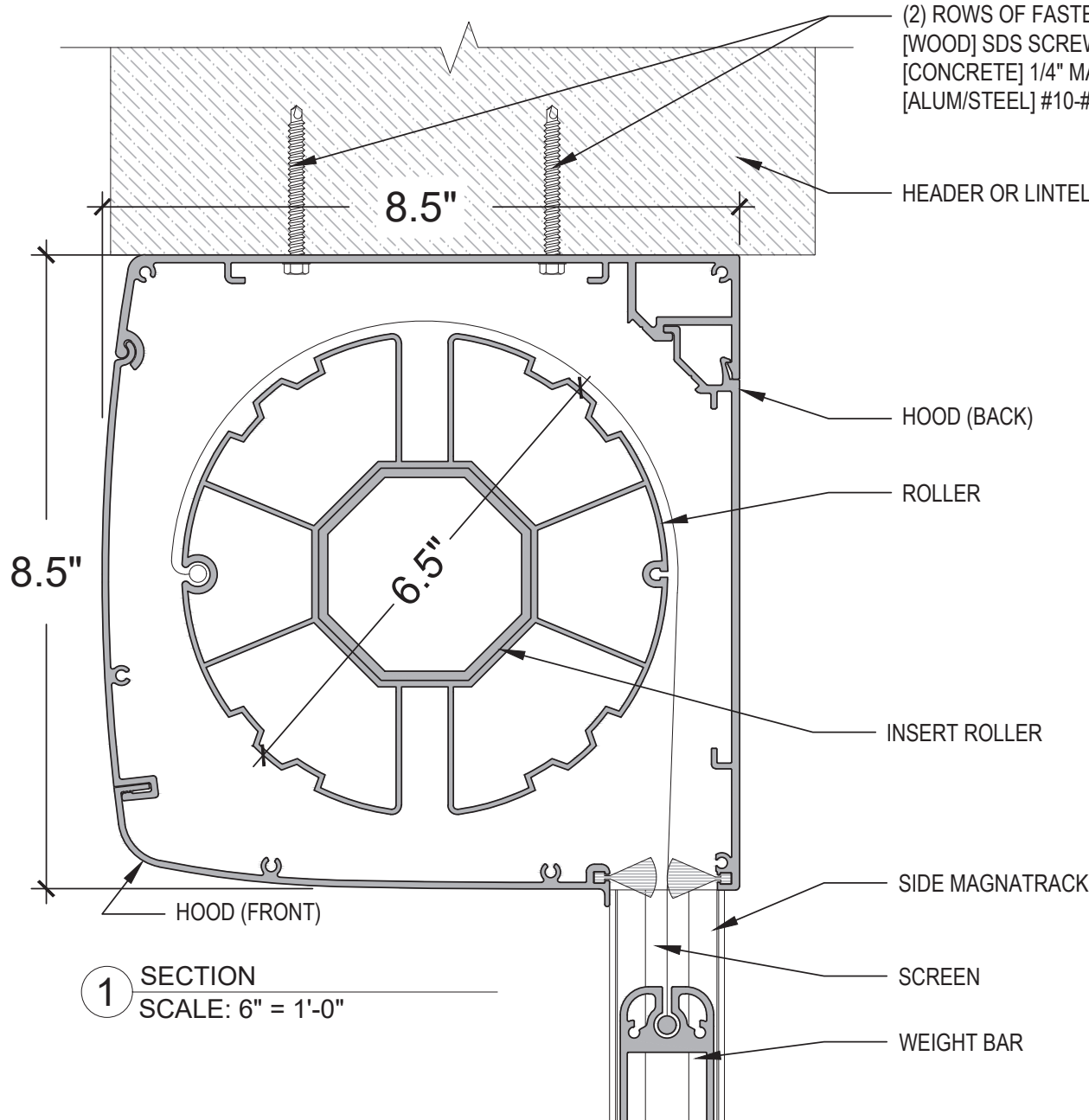

(2) ROWS OF FASTENERS @ 24" O.C.
 [WOOD] SDS SCREWS MIN. 2 1/2" EMBEDMENT
 [CONCRETE] 1/4" MASONRY SCREWS MIN. 1 1/2" EMBEDMENT
 [ALUM/STEEL] #10-#12 3/4" SELF TAPPING SCREWS

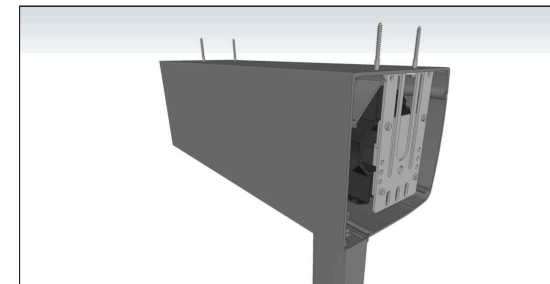
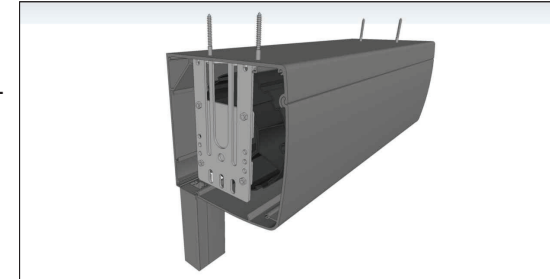

2 RENDERINGS
 SCALE: NTS

NOTE

HOUSING END CAPS OR MOUNTING BRACKETS MUST BE SECURED PROPERLY AS THEY ARE THE LOAD BEARING POINTS OF THE SYSTEM. CENTER OF HOUSING ONLY NEED TO BE SECURED AS DEEMED NECESSARY TO STABILIZE HOUSING COVER.
NEVER PLACE FASTENERS IN THE MIDDLE OF HOUSING (TOP OR BACK)

1 SECTION
 SCALE: 6" = 1'-0"

Date: 08.16.23
Drawn by: AGL
WHILE EVERY ATTEMPT HAS BEEN MADE IN THE PREPARATION OF THESE DRAWINGS TO AVOID MISTAKE, THE DESIGNER CANNOT GUARANTEE AGAINST HUMAN ERROR. PRIOR TO THE COMMENCEMENT OF ANY WORK, CONTRACTOR/OWNER MUST VERIFY ALL CONDITIONS AND DIMENSIONS AT JOB SITE. THE CONTRACTOR/OWNER SHALL REPORT ALL DISCREPANCIES BETWEEN DRAWINGS AND EXISTING CONDITIONS TO THE DESIGNER PRIOR TO COMMENCING WORK.

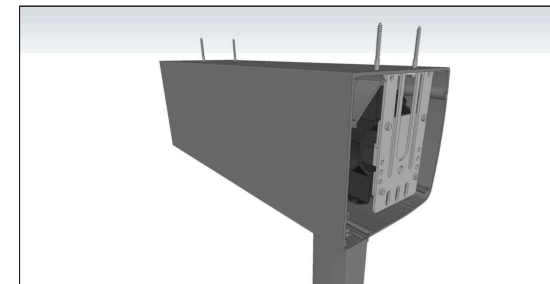
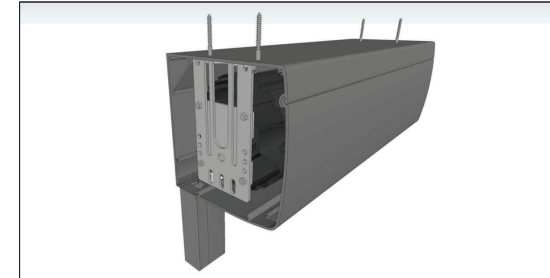
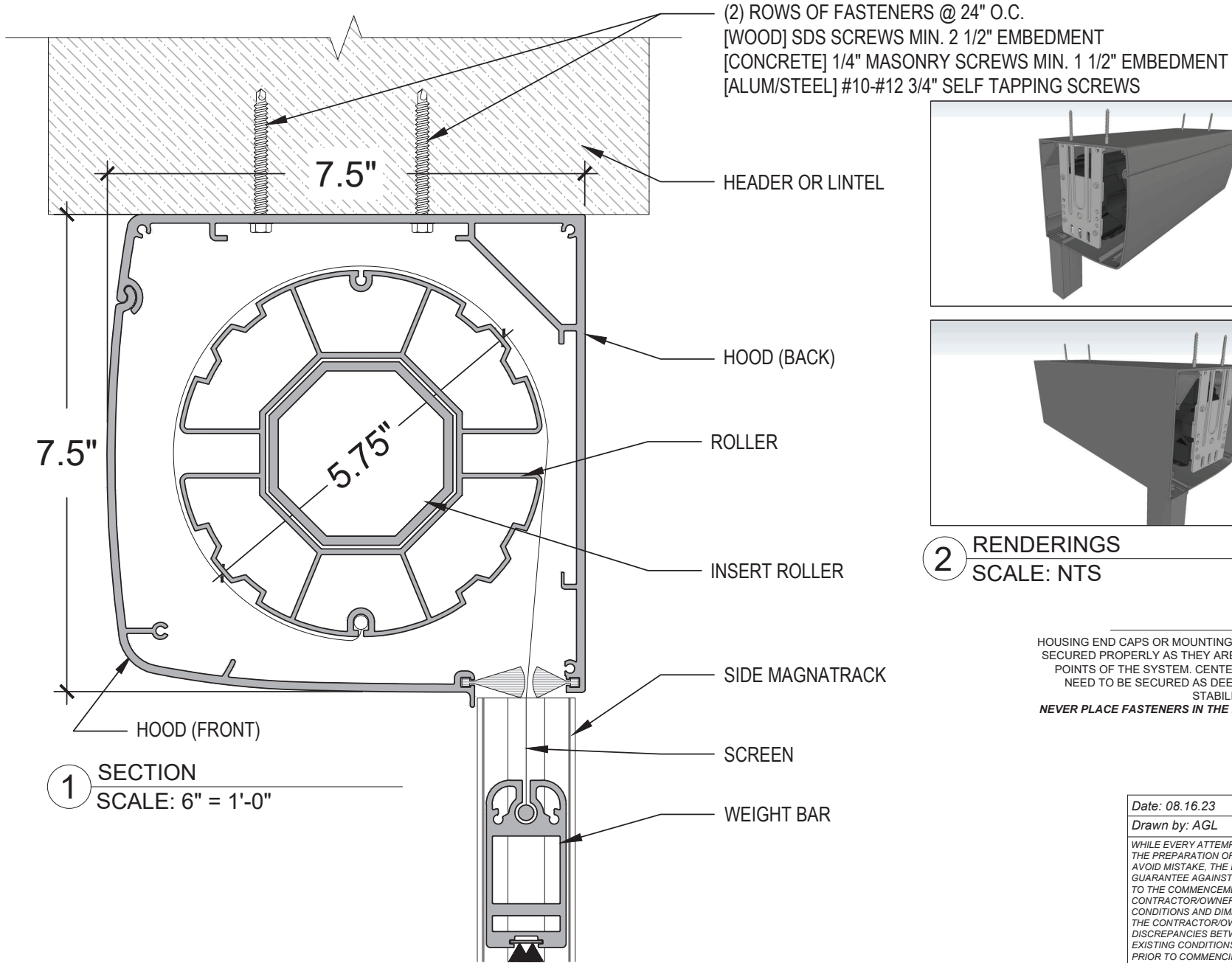

2 RENDERINGS
 SCALE: NTS

NOTE

HOUSING END CAPS OR MOUNTING BRACKETS MUST BE SECURED PROPERLY AS THEY ARE THE LOAD BEARING POINTS OF THE SYSTEM. CENTER OF HOUSING ONLY NEED TO BE SECURED AS DEEMED NECESSARY TO STABILIZE HOUSING COVER.
NEVER PLACE FASTENERS IN THE MIDDLE OF HOUSING (TOP OR BACK)

Date: 08.16.23
Drawn by: AGL
WHILE EVERY ATTEMPT HAS BEEN MADE IN THE PREPARATION OF THESE DRAWINGS TO AVOID MISTAKE, THE DESIGNER CANNOT GUARANTEE AGAINST HUMAN ERROR. PRIOR TO THE COMMENCEMENT OF ANY WORK, CONTRACTOR/OWNER MUST VERIFY ALL CONDITIONS AND DIMENSIONS AT JOB SITE. THE CONTRACTOR/OWNER SHALL REPORT ALL DISCREPANCIES BETWEEN DRAWINGS AND EXISTING CONDITIONS TO THE DESIGNER PRIOR TO COMMENCING WORK.

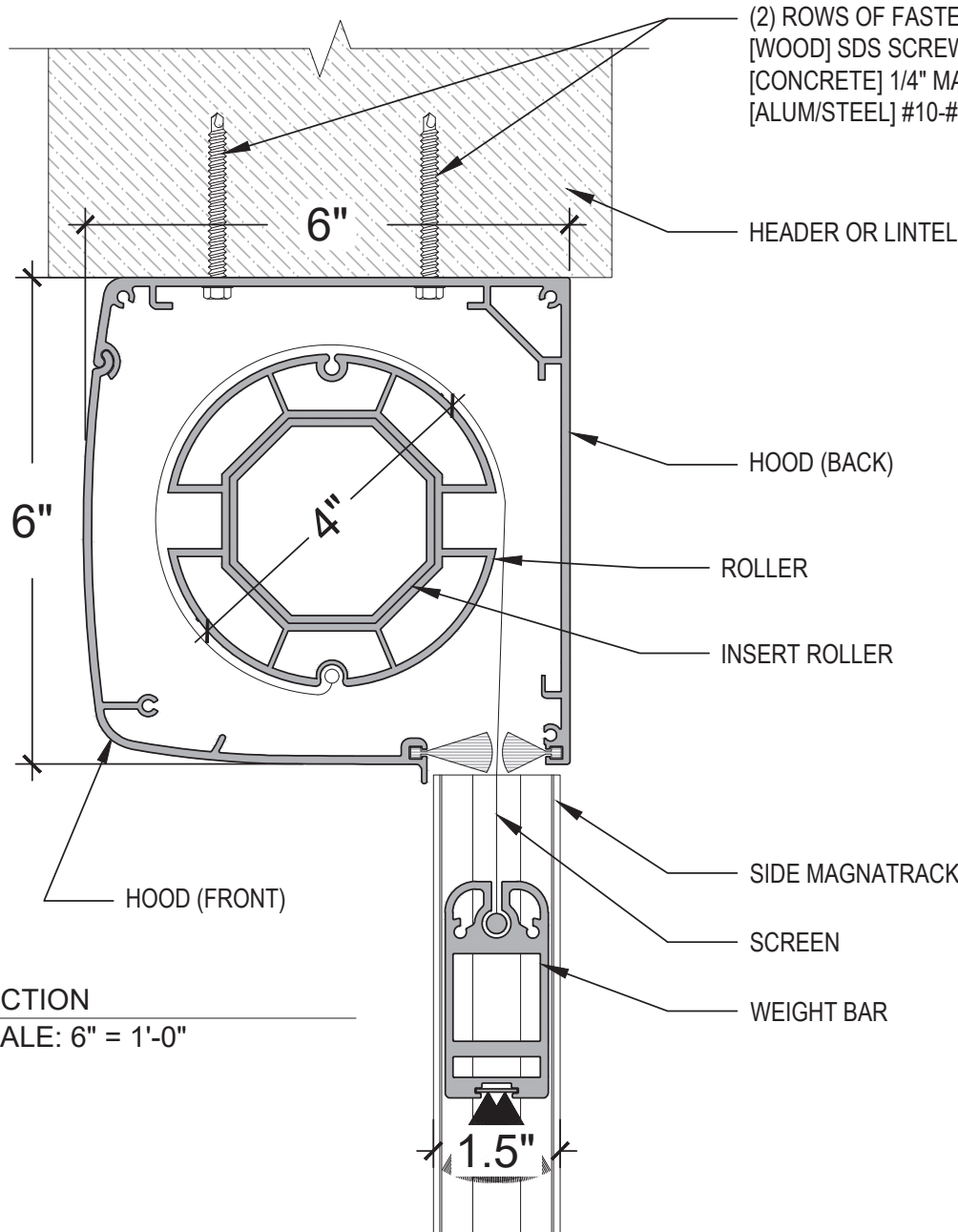

1 SECTION
 SCALE: 6" = 1'-0"

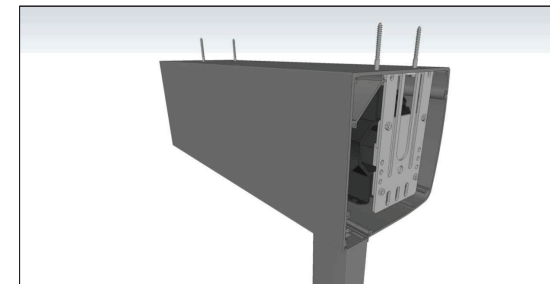
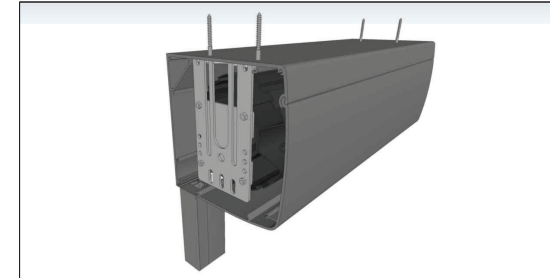

2 RENDERINGS
 SCALE: NTS

NOTE

HOUSING END CAPS OR MOUNTING BRACKETS MUST BE SECURED PROPERLY AS THEY ARE THE LOAD BEARING POINTS OF THE SYSTEM. CENTER OF HOUSING ONLY NEED TO BE SECURED AS DEEMED NECESSARY TO STABILIZE HOUSING COVER.
NEVER PLACE FASTENERS IN THE MIDDLE OF HOUSING (TOP OR BACK)

Date: 08.16.23

Drawn by: AGL

WHILE EVERY ATTEMPT HAS BEEN MADE IN THE PREPARATION OF THESE DRAWINGS TO AVOID MISTAKE, THE DESIGNER CANNOT GUARANTEE AGAINST HUMAN ERROR. PRIOR TO THE COMMENCEMENT OF ANY WORK, CONTRACTOR/OWNER MUST VERIFY ALL CONDITIONS AND DIMENSIONS AT JOB SITE. THE CONTRACTOR/OWNER SHALL REPORT ALL DISCREPANCIES BETWEEN DRAWINGS AND EXISTING CONDITIONS TO THE DESIGNER PRIOR TO COMMENCING WORK.

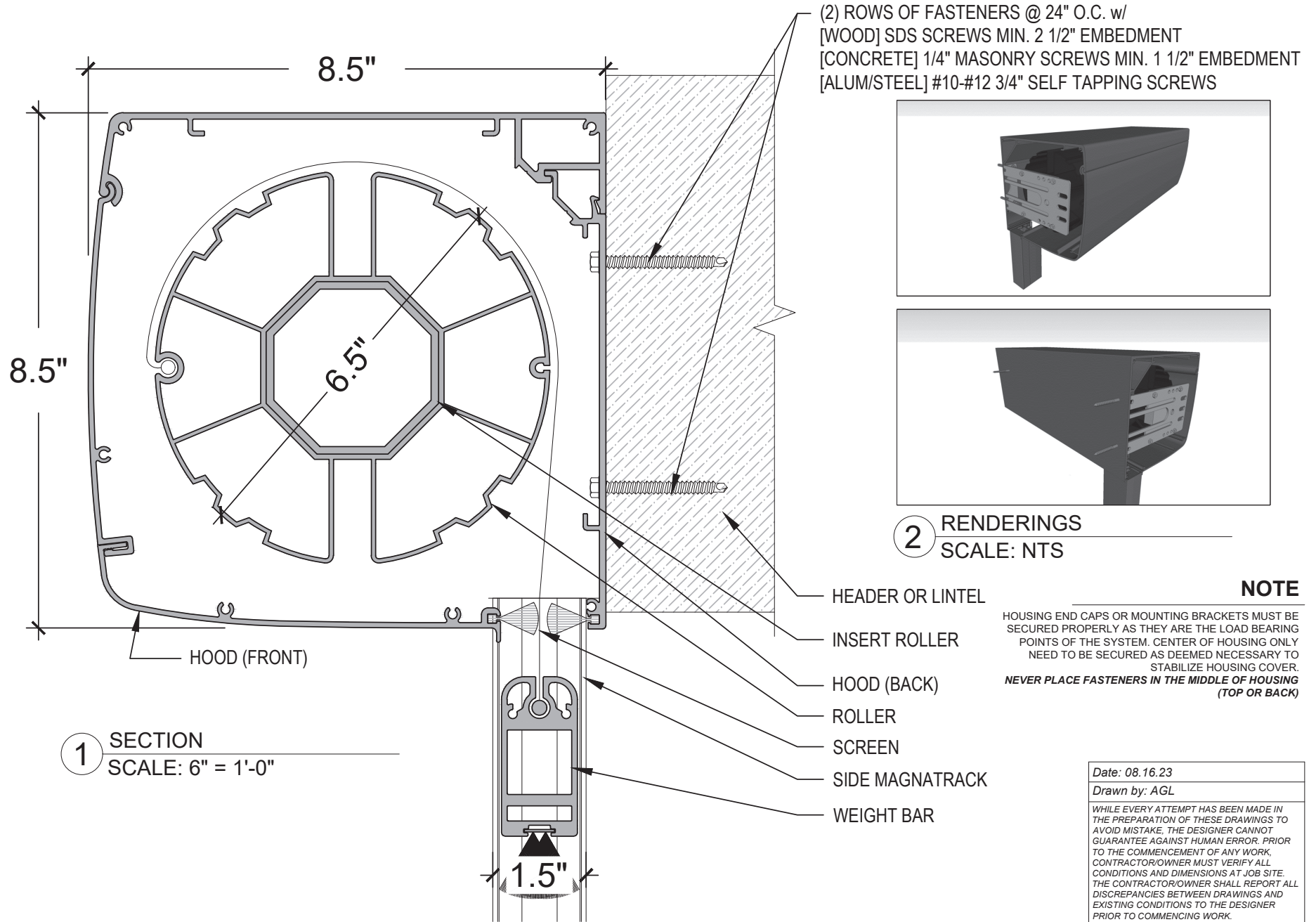

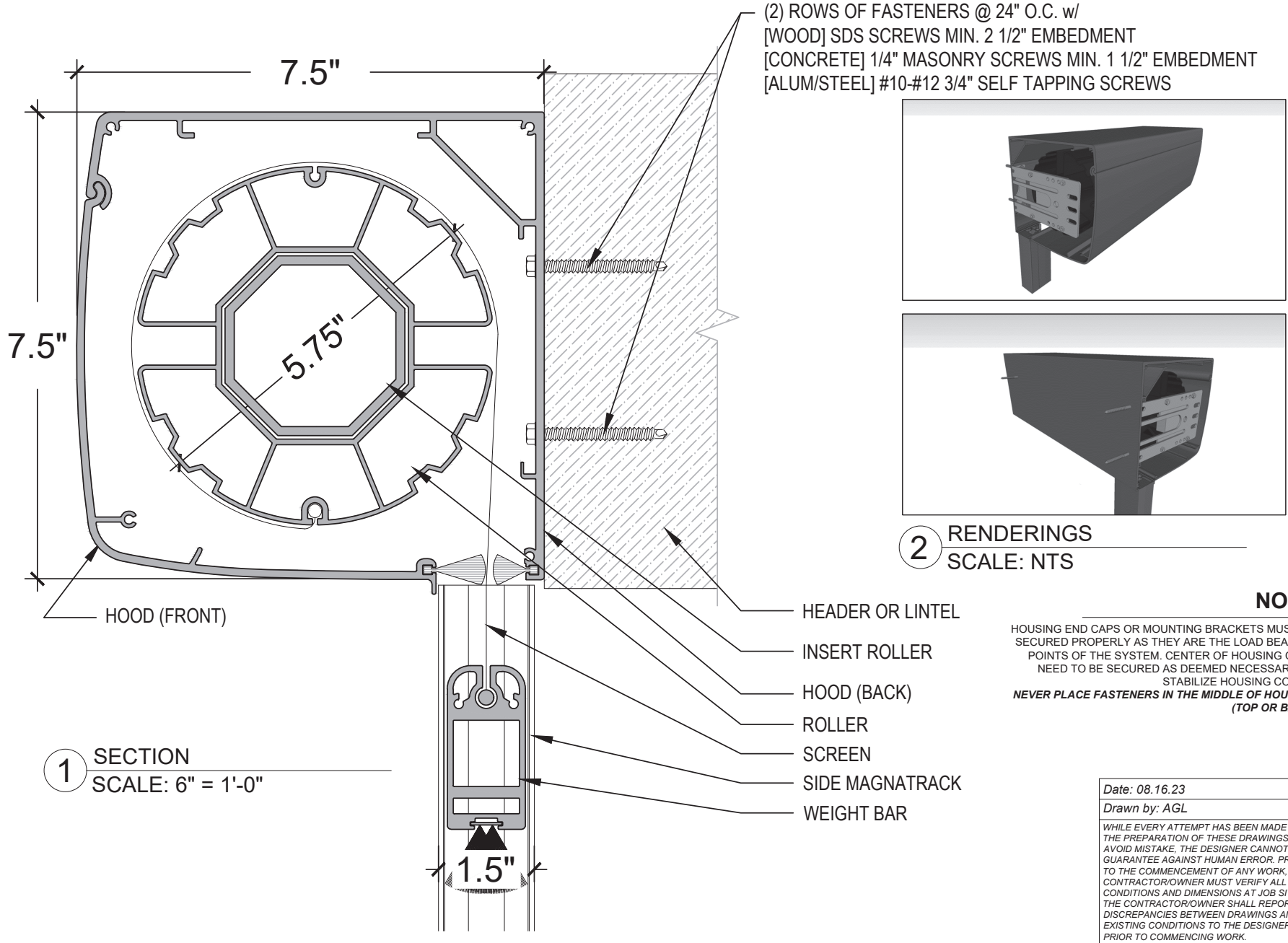

NOTE

HOUSING END CAPS OR MOUNTING BRACKETS MUST BE SECURED PROPERLY AS THEY ARE THE LOAD BEARING POINTS OF THE SYSTEM. CENTER OF HOUSING ONLY NEED TO BE SECURED AS DEEMED NECESSARY TO STABILIZE HOUSING COVER.
NEVER PLACE FASTENERS IN THE MIDDLE OF HOUSING (TOP OR BACK)

Date: 08.16.23
 Drawn by: AGL

WHILE EVERY ATTEMPT HAS BEEN MADE IN THE PREPARATION OF THESE DRAWINGS TO AVOID MISTAKE, THE DESIGNER CANNOT GUARANTEE AGAINST HUMAN ERROR. PRIOR TO THE COMMENCEMENT OF ANY WORK, CONTRACTOR/OWNER MUST VERIFY ALL CONDITIONS AND DIMENSIONS AT JOB SITE. THE CONTRACTOR/OWNER SHALL REPORT ALL DISCREPANCIES BETWEEN DRAWINGS AND EXISTING CONDITIONS TO THE DESIGNER PRIOR TO COMMENCING WORK.

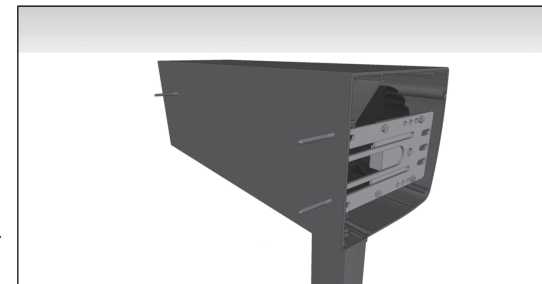
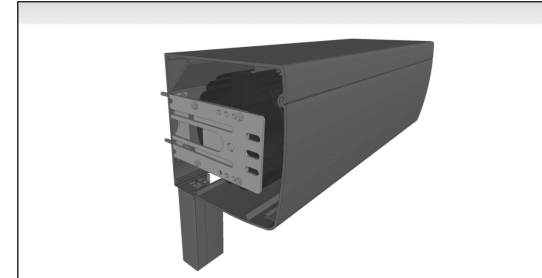
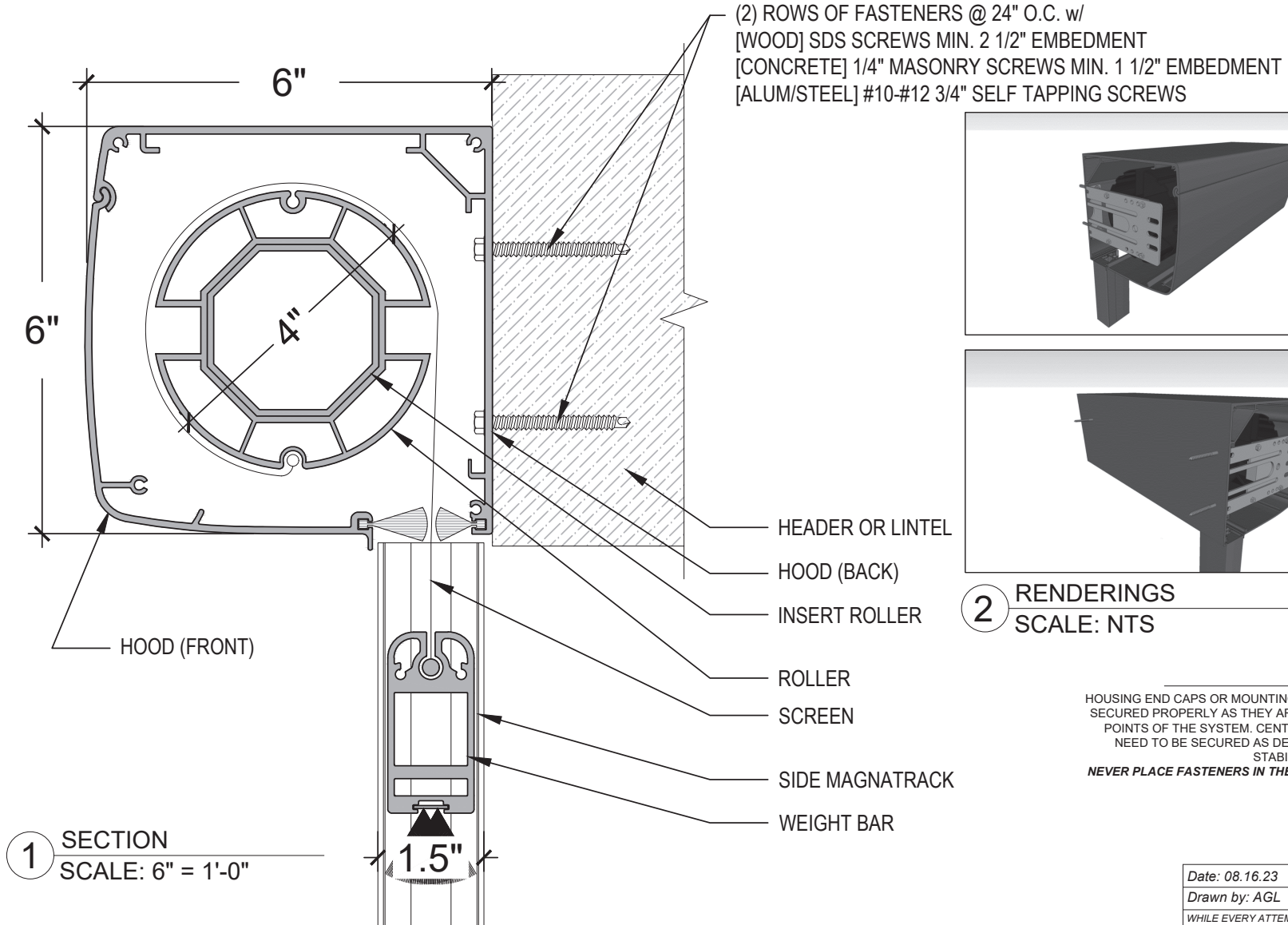

2 RENDERINGS
 SCALE: NTS

NOTE

HOUSING END CAPS OR MOUNTING BRACKETS MUST BE SECURED PROPERLY AS THEY ARE THE LOAD BEARING POINTS OF THE SYSTEM. CENTER OF HOUSING ONLY NEED TO BE SECURED AS DEEMED NECESSARY TO STABILIZE HOUSING COVER.
NEVER PLACE FASTENERS IN THE MIDDLE OF HOUSING (TOP OR BACK)

Date: 08.16.23
Drawn by: AGL
WHILE EVERY ATTEMPT HAS BEEN MADE IN THE PREPARATION OF THESE DRAWINGS TO AVOID MISTAKE, THE DESIGNER CANNOT GUARANTEE AGAINST HUMAN ERROR. PRIOR TO THE COMMENCEMENT OF ANY WORK, CONTRACTOR/OWNER MUST VERIFY ALL CONDITIONS AND DIMENSIONS AT JOB SITE. THE CONTRACTOR/OWNER SHALL REPORT ALL DISCREPANCIES BETWEEN DRAWINGS AND EXISTING CONDITIONS TO THE DESIGNER PRIOR TO COMMENCING WORK.

NOTE: FOR 300" - 360" WIDE, AND/OR OVER 192" TALL
 HURRICANE: FOR 276" - 360" WIDE, AND/OR OVER 176" TALL

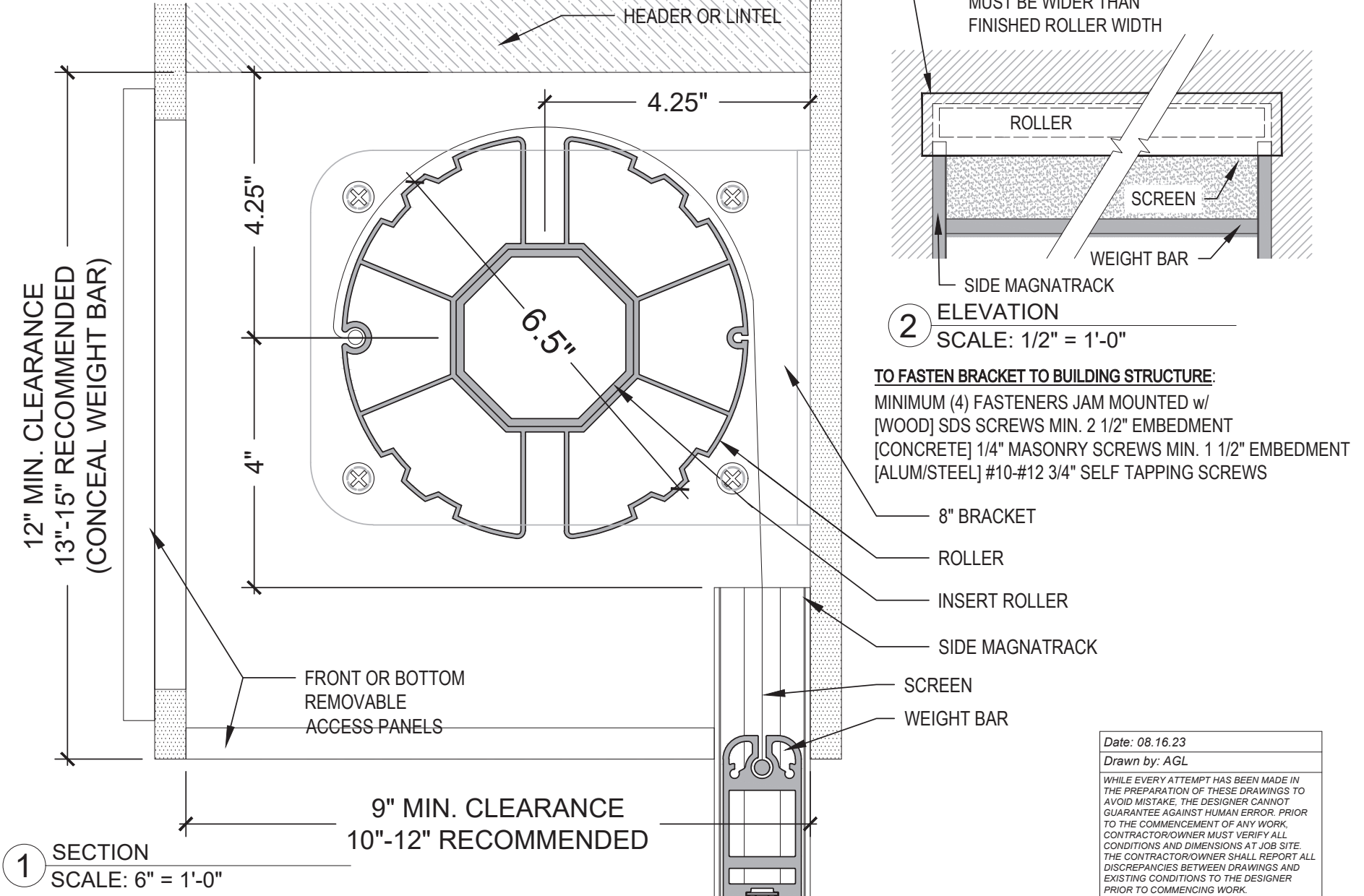

Date: 08.16.23
 Drawn by: AGL

WHILE EVERY ATTEMPT HAS BEEN MADE IN THE PREPARATION OF THESE DRAWINGS TO AVOID MISTAKE, THE DESIGNER CANNOT GUARANTEE AGAINST HUMAN ERROR. PRIOR TO THE COMMENCEMENT OF ANY WORK, CONTRACTOR/OWNER MUST VERIFY ALL CONDITIONS AND DIMENSIONS AT JOB SITE. THE CONTRACTOR/OWNER SHALL REPORT ALL DISCREPANCIES BETWEEN DRAWINGS AND EXISTING CONDITIONS TO THE DESIGNER PRIOR TO COMMENCING WORK.

NOTE: FOR 240"- 300" WIDE, AND/OR 132"-192" TALL
 HURRICANE: FOR 216"- 276" WIDE, AND/OR 120"-176" TALL

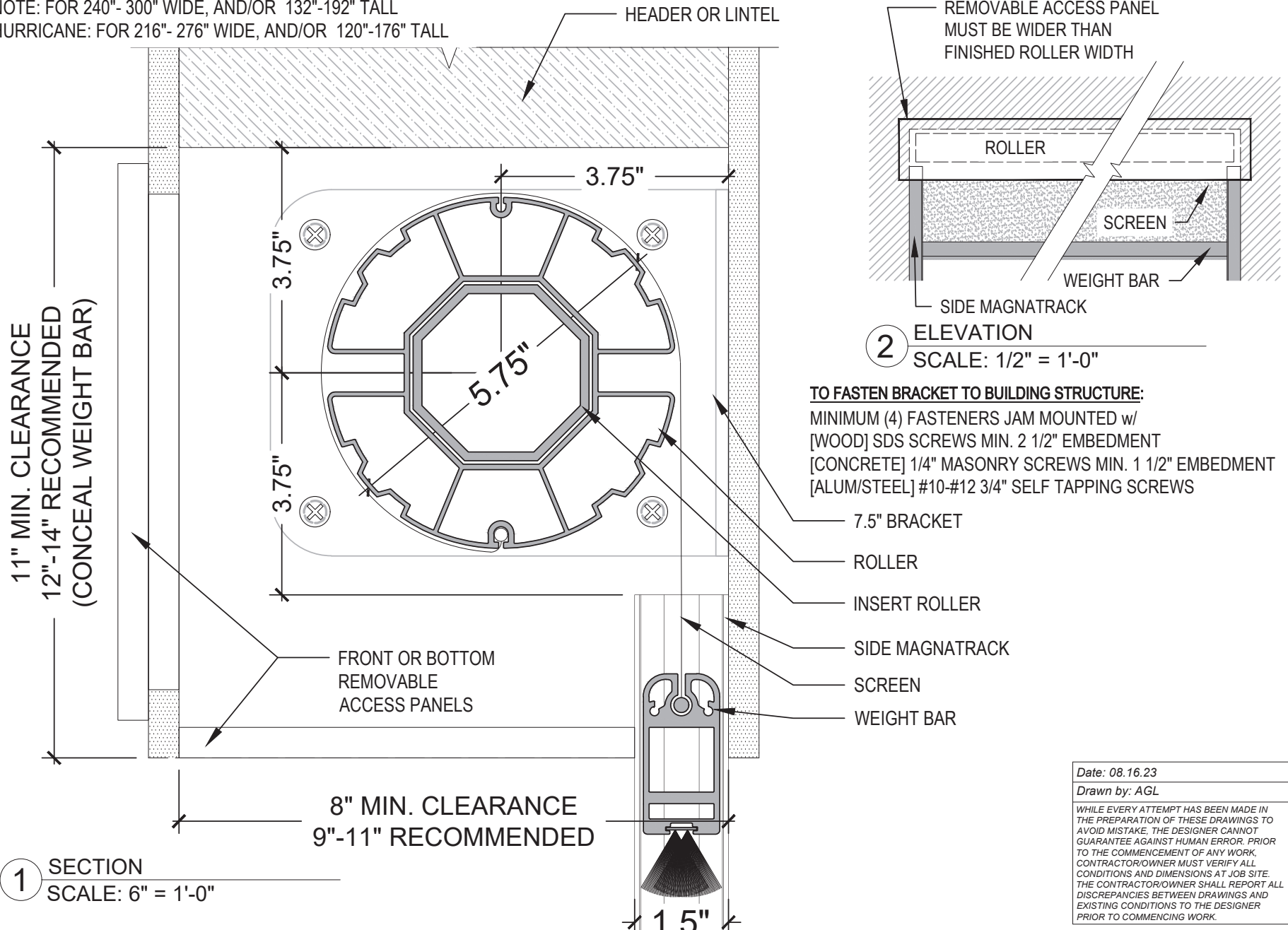

Date: 08.16.23
 Drawn by: AGL
 WHILE EVERY ATTEMPT HAS BEEN MADE IN THE PREPARATION OF THESE DRAWINGS TO AVOID MISTAKE, THE DESIGNER CANNOT GUARANTEE AGAINST HUMAN ERROR. PRIOR TO THE COMMENCEMENT OF ANY WORK, CONTRACTOR/OWNER MUST VERIFY ALL CONDITIONS AND DIMENSIONS AT JOB SITE. THE CONTRACTOR/OWNER SHALL REPORT ALL DISCREPANCIES BETWEEN DRAWINGS AND EXISTING CONDITIONS TO THE DESIGNER PRIOR TO COMMENCING WORK.

NOTE: FOR 36" - 240" WIDE, UP TO 132" TALL
 HURRICANE: FOR 36" - 216" WIDE, UP TO 120" TALL

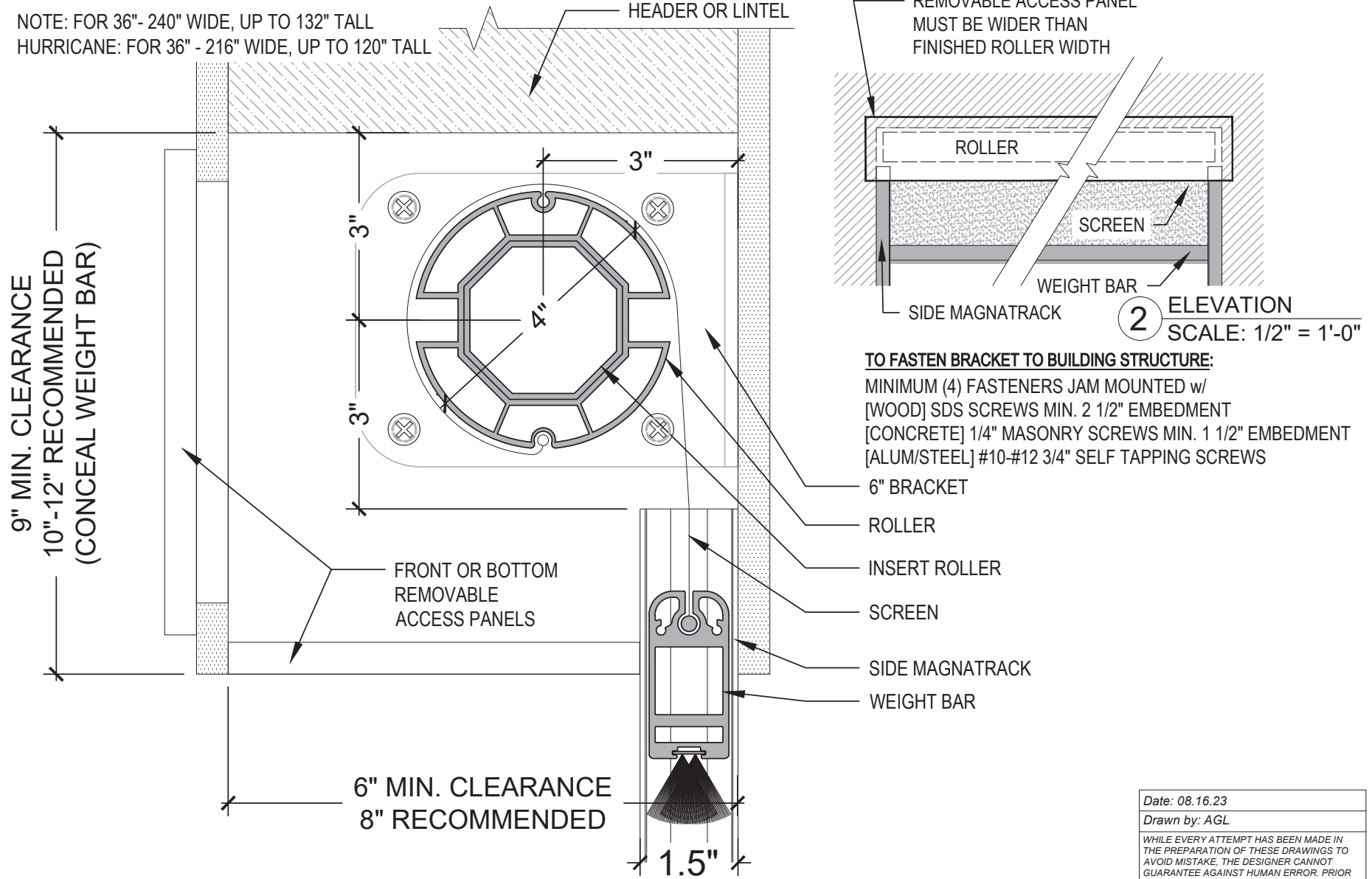

TO FASTEN BRACKET TO BUILDING STRUCTURE:
 MINIMUM (4) FASTENERS JAM MOUNTED w/
 [WOOD] SDS SCREWS MIN. 2 1/2" EMBEDMENT
 [CONCRETE] 1/4" MASONRY SCREWS MIN. 1 1/2" EMBEDMENT
 [ALUM/STEEL] #10-#12 3/4" SELF TAPPING SCREWS

1 SECTION
 SCALE: 6" = 1'-0"

2 ELEVATION
 SCALE: 1/2" = 1'-0"

Date: 08.16.23
 Drawn by: AGL
 WHILE EVERY ATTEMPT HAS BEEN MADE IN THE PREPARATION OF THESE DRAWINGS TO AVOID MISTAKE, THE DESIGNER CANNOT GUARANTEE AGAINST HUMAN ERROR. PRIOR TO THE COMMENCEMENT OF ANY WORK, CONTRACTOR/OWNER MUST VERIFY ALL CONDITIONS AND DIMENSIONS AT JOB SITE. THE CONTRACTOR/OWNER SHALL REPORT ALL DISCREPANCIES BETWEEN DRAWINGS AND EXISTING CONDITIONS TO THE DESIGNER PRIOR TO COMMENCING WORK.

NOTE: FOR 300" - 360" WIDE, AND/OR OVER 192" TALL
 HURRICANE: FOR 276" - 360" WIDE, AND/OR OVER 176" TALL

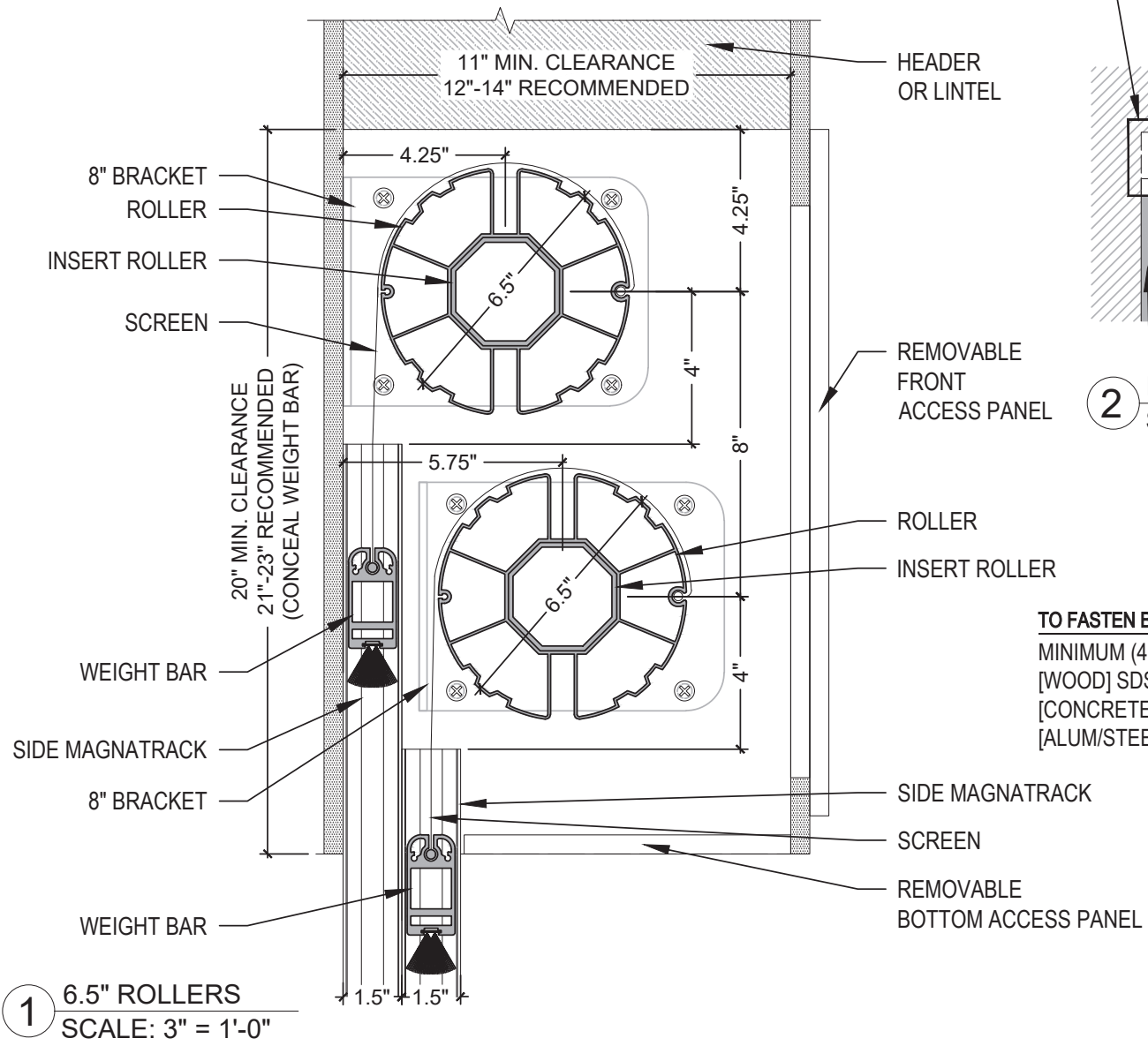

1 6.5" ROLLERS
 SCALE: 3" = 1'-0"

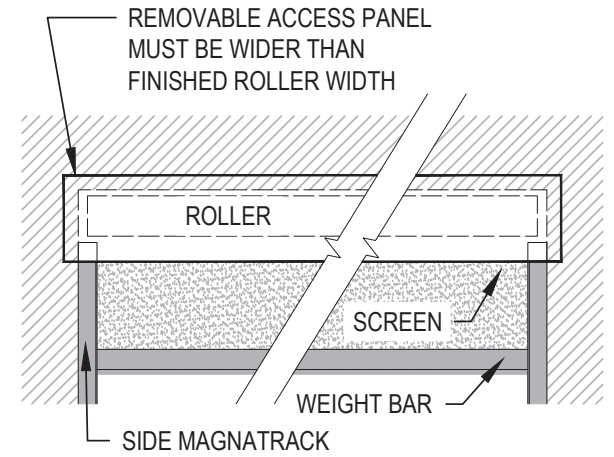

2 ELEVATION
 SCALE: 1/2" = 1'-0"

TO FASTEN BRACKETS TO BUILDING STRUCTURE:
 MINIMUM (4) FASTENERS JAM MOUNTED w/
 [WOOD] SDS SCREWS MIN. 2 1/2" EMBEDMENT
 [CONCRETE] 1/4" MASONRY SCREWS MIN. 1 1/2" EMBEDMENT
 [ALUM/STEEL] #10-#12 3/4" SELF TAPPING SCREWS

Date: 08.16.23
 Drawn by: AGL
 WHILE EVERY ATTEMPT HAS BEEN MADE IN THE PREPARATION OF THESE DRAWINGS TO AVOID MISTAKE, THE DESIGNER CANNOT GUARANTEE AGAINST HUMAN ERROR. PRIOR TO THE COMMENCEMENT OF ANY WORK, CONTRACTOR/OWNER MUST VERIFY ALL CONDITIONS AND DIMENSIONS AT JOB SITE. THE CONTRACTOR/OWNER SHALL REPORT ALL DISCREPANCIES BETWEEN DRAWINGS AND EXISTING CONDITIONS TO THE DESIGNER PRIOR TO COMMENCING WORK.

NOTE: FOR 240"- 300" WIDE, AND/OR 132"-192" TALL
 HURRICANE: FOR 216"- 276" WIDE, AND/OR 120"-176" TALL

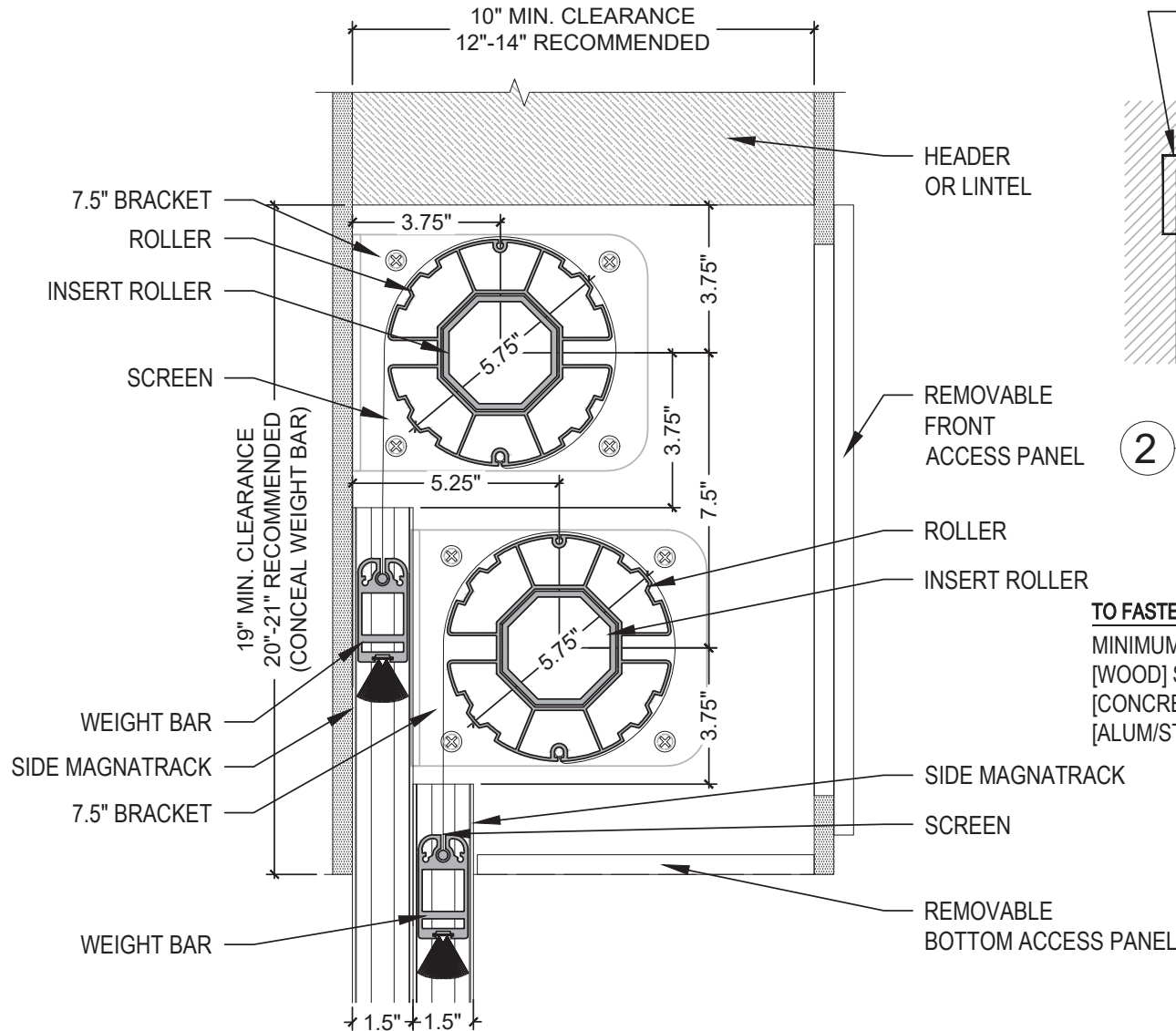

1 5.75" ROLLERS
SCALE: 3" = 1'-0"

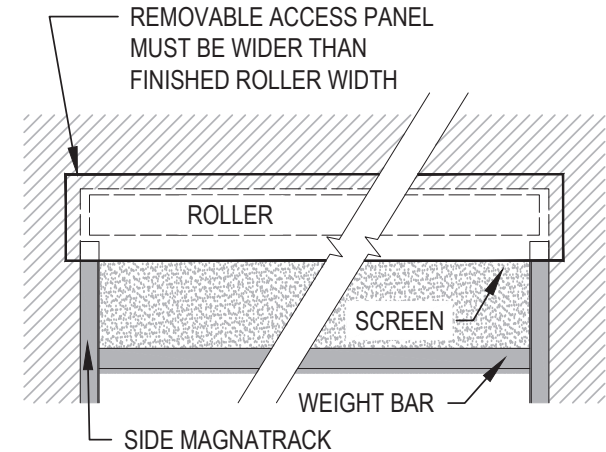

2 ELEVATION
SCALE: 1/2" = 1'-0"

TO FASTEN BRACKETS TO BUILDING STRUCTURE:

MINIMUM (4) FASTENERS JAM MOUNTED w/
 [WOOD] SDS SCREWS MIN. 2 1/2" EMBEDMENT
 [CONCRETE] 1/4" MASONRY SCREWS MIN. 1 1/2" EMBEDMENT
 [ALUM/STEEL] #10-#12 3/4" SELF TAPPING SCREWS

Date: 08.16.23

Drawn by: AGL

WHILE EVERY ATTEMPT HAS BEEN MADE IN THE PREPARATION OF THESE DRAWINGS TO AVOID MISTAKE, THE DESIGNER CANNOT GUARANTEE AGAINST HUMAN ERROR. PRIOR TO THE COMMENCEMENT OF ANY WORK, CONTRACTOR/OWNER MUST VERIFY ALL CONDITIONS AND DIMENSIONS AT JOB SITE. THE CONTRACTOR/OWNER SHALL REPORT ALL DISCREPANCIES BETWEEN DRAWINGS AND EXISTING CONDITIONS TO THE DESIGNER PRIOR TO COMMENCING WORK.

NOTE: FOR 36" - 240" WIDE, UP TO 132" TALL
 HURRICANE: FOR 36" - 216" WIDE, UP TO 120" TALL

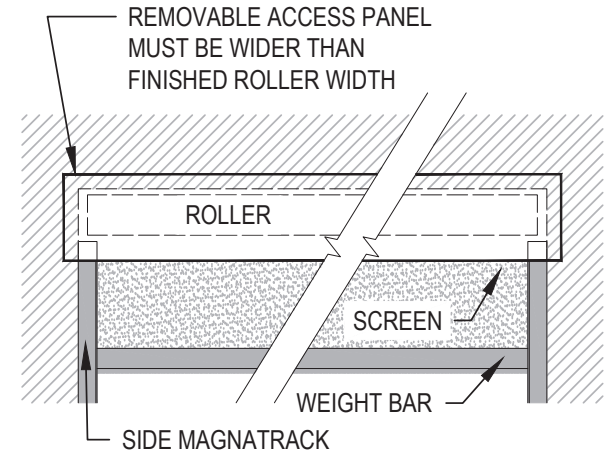
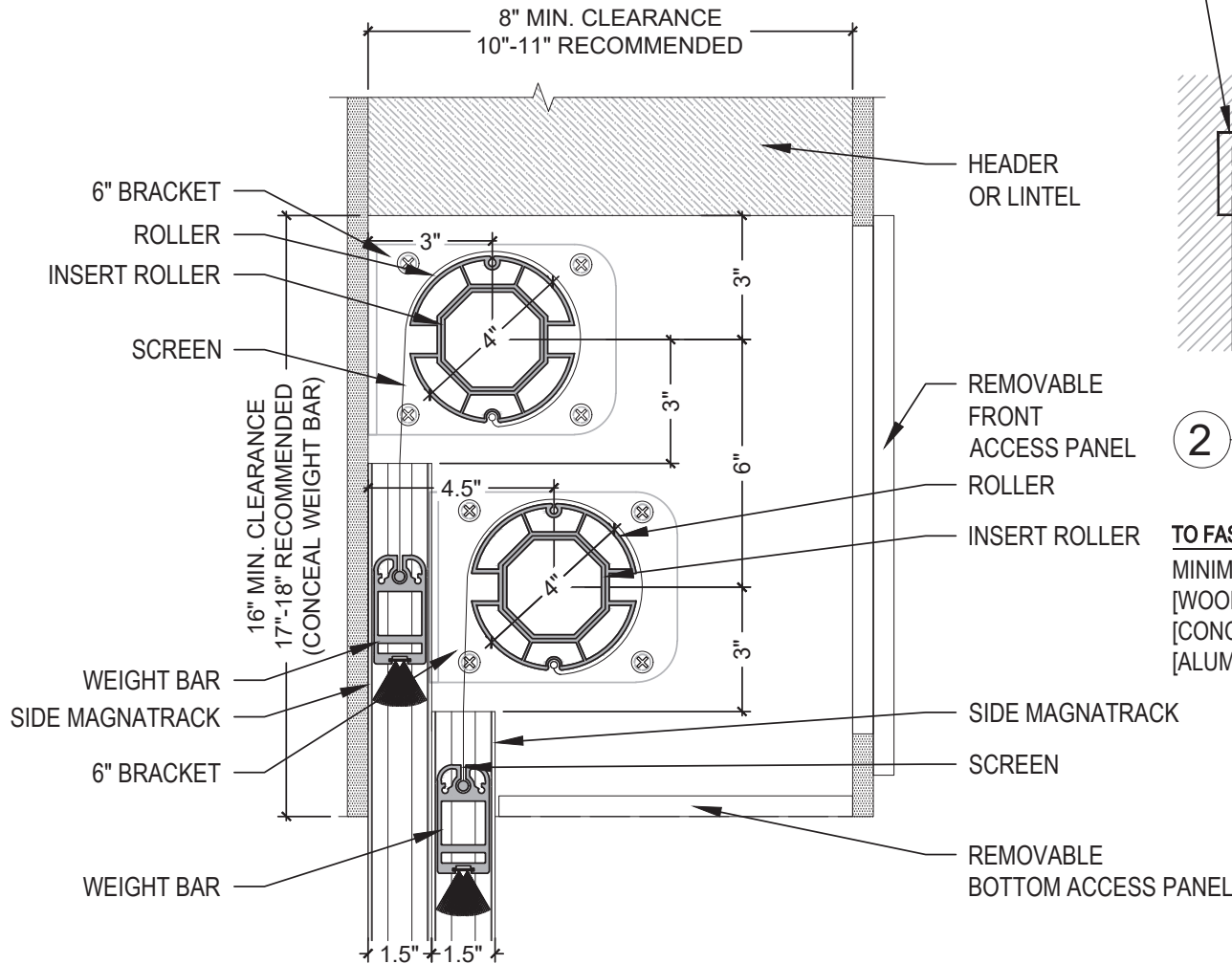

2 ELEVATION
 SCALE: 1/2" = 1'-0"

TO FASTEN BRACKETS TO BUILDING STRUCTURE:
 MINIMUM (4) FASTENERS JAM MOUNTED w/
 [WOOD] SDS SCREWS MIN. 2 1/2" EMBEDMENT
 [CONCRETE] 1/4" MASONRY SCREWS MIN. 1 1/2" EMBEDMENT
 [ALUM/STEEL] #10-#12 3/4" SELF TAPPING SCREWS

1 4" ROLLERS
 SCALE: 3" = 1'-0"

Date: 08.16.23
 Drawn by: AGL
 WHILE EVERY ATTEMPT HAS BEEN MADE IN THE PREPARATION OF THESE DRAWINGS TO AVOID MISTAKE, THE DESIGNER CANNOT GUARANTEE AGAINST HUMAN ERROR. PRIOR TO THE COMMENCEMENT OF ANY WORK, CONTRACTOR/OWNER MUST VERIFY ALL CONDITIONS AND DIMENSIONS AT JOB SITE. THE CONTRACTOR/OWNER SHALL REPORT ALL DISCREPANCIES BETWEEN DRAWINGS AND EXISTING CONDITIONS TO THE DESIGNER PRIOR TO COMMENCING WORK.

NOTE: FOR 300" - 360" WIDE, AND/OR OVER 192" TALL
 HURRICANE: FOR 276" - 360" WIDE, AND/OR OVER 176" TALL

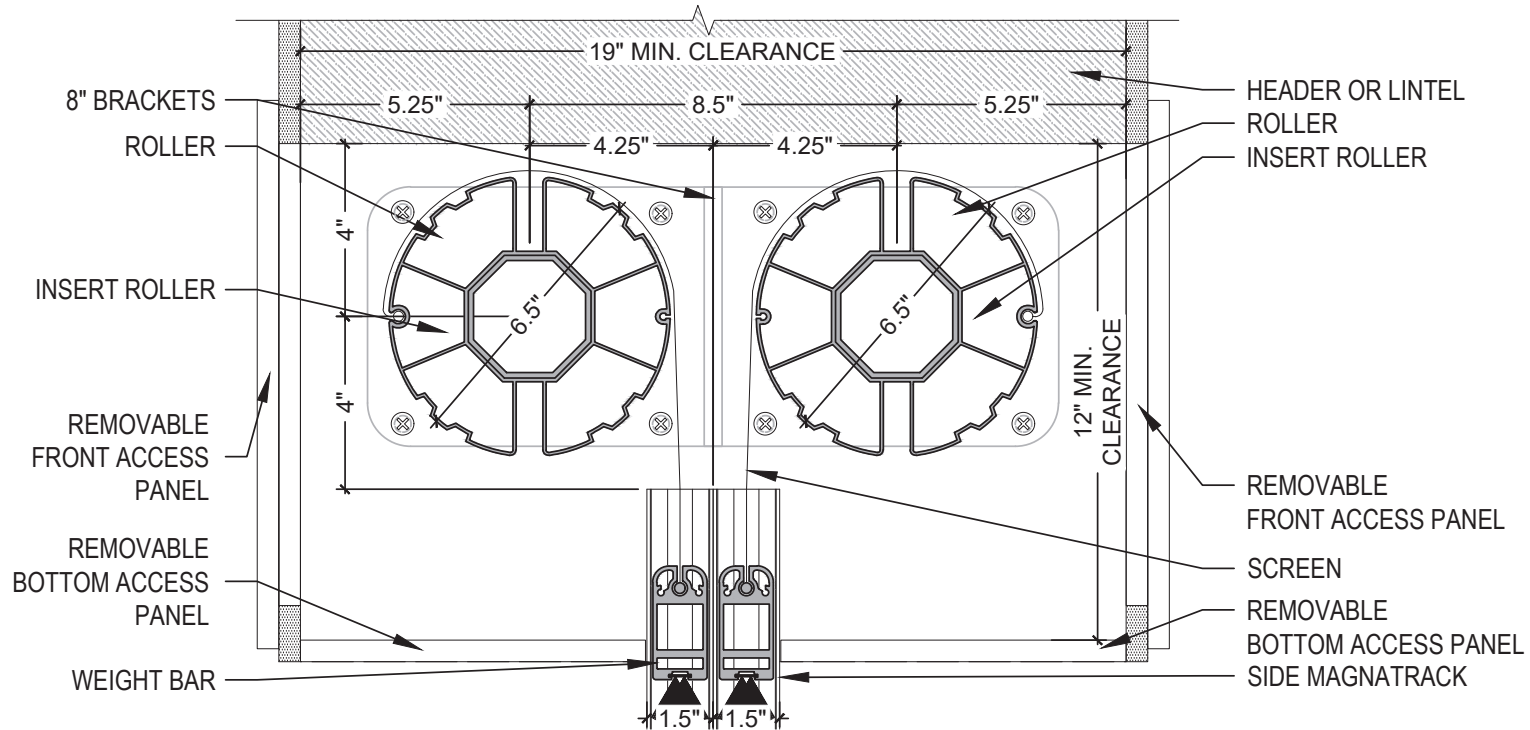

① 6.5" ROLLER RECESSED
 SCALE: 3" = 1'-0"

TO FASTEN BRACKETS TO BUILDING STRUCTURE:
 MINIMUM (4) FASTENERS JAM MOUNTED w/
 [WOOD] SDS SCREWS MIN. 2 1/2" EMBEDMENT
 [CONCRETE] 1/4" MASONRY SCREWS MIN. 1 1/2" EMBEDMENT
 [ALUM/STEEL] #10-#12 3/4" SELF TAPPING SCREWS

Date: 08.16.23
Drawn by: AGL
<p><small>WHILE EVERY ATTEMPT HAS BEEN MADE IN THE PREPARATION OF THESE DRAWINGS TO AVOID MISTAKE, THE DESIGNER CANNOT GUARANTEE AGAINST HUMAN ERROR. PRIOR TO THE COMMENCEMENT OF ANY WORK, CONTRACTOR/OWNER MUST VERIFY ALL CONDITIONS AND DIMENSIONS AT JOB SITE. THE CONTRACTOR/OWNER SHALL REPORT ALL DISCREPANCIES BETWEEN DRAWINGS AND EXISTING CONDITIONS TO THE DESIGNER PRIOR TO COMMENCING WORK.</small></p>

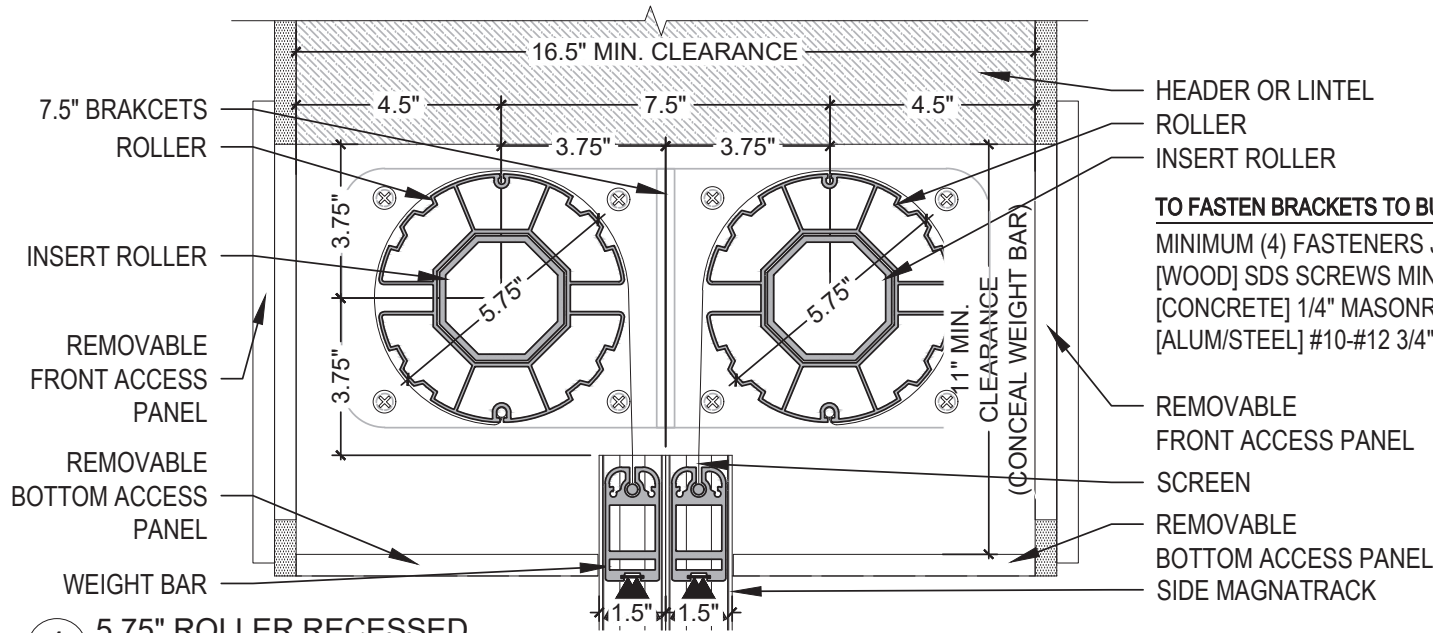

NOTE: FOR 240"- 300" WIDE,
AND/OR 132"-192" TALL
HURRICANE: FOR 216"- 276"
WIDE, AND/OR 120"-176" TALL

TO FASTEN BRACKETS TO BUILDING STRUCTURE:

MINIMUM (4) FASTENERS JAM MOUNTED w/
[WOOD] SDS SCREWS MIN. 2 1/2" EMBEDMENT
[CONCRETE] 1/4" MASONRY SCREWS MIN. 1 1/2" EMBEDMENT
[ALUM/STEEL] #10-#12 3/4" SELF TAPPING SCREWS

1 5.75" ROLLER RECESSED
SCALE: 3" = 1'-0"

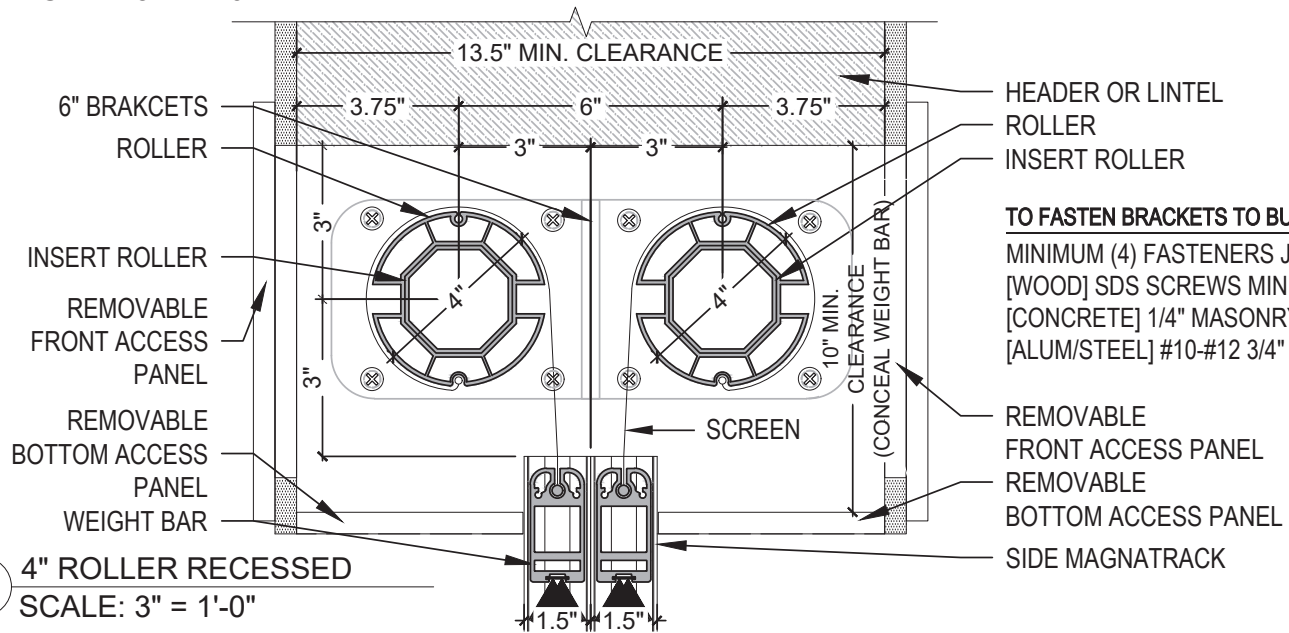

NOTE: FOR 36"- 240" WIDE,
UP TO 132" TALL
HURRICANE: FOR 36"- 216" WIDE,
UP TO 120" TALL

TO FASTEN BRACKETS TO BUILDING STRUCTURE:

MINIMUM (4) FASTENERS JAM MOUNTED w/
[WOOD] SDS SCREWS MIN. 2 1/2" EMBEDMENT
[CONCRETE] 1/4" MASONRY SCREWS MIN. 1 1/2" EMBEDMENT
[ALUM/STEEL] #10-#12 3/4" SELF TAPPING SCREWS

2 4" ROLLER RECESSED
SCALE: 3" = 1'-0"

Date: 08.16.23
Drawn by: AGL
WHILE EVERY ATTEMPT HAS BEEN MADE IN THE PREPARATION OF THESE DRAWINGS TO AVOID MISTAKE, THE DESIGNER CANNOT GUARANTEE AGAINST HUMAN ERROR. PRIOR TO THE COMMENCEMENT OF ANY WORK, CONTRACTOR/OWNER MUST VERIFY ALL CONDITIONS AND DIMENSIONS AT JOB SITE. THE CONTRACTOR/OWNER SHALL REPORT ALL DISCREPANCIES BETWEEN DRAWINGS AND EXISTING CONDITIONS TO THE DESIGNER PRIOR TO COMMENCING WORK.

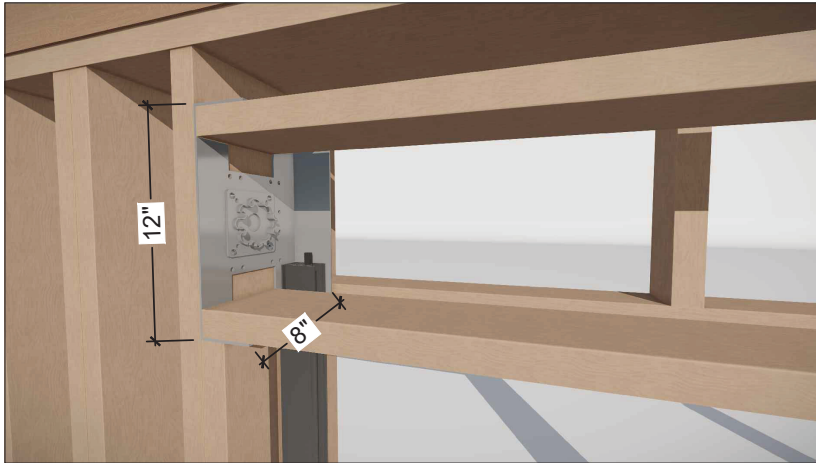

1 SMALL - 4 & 5.75" ROLLER
SCALE: NTS

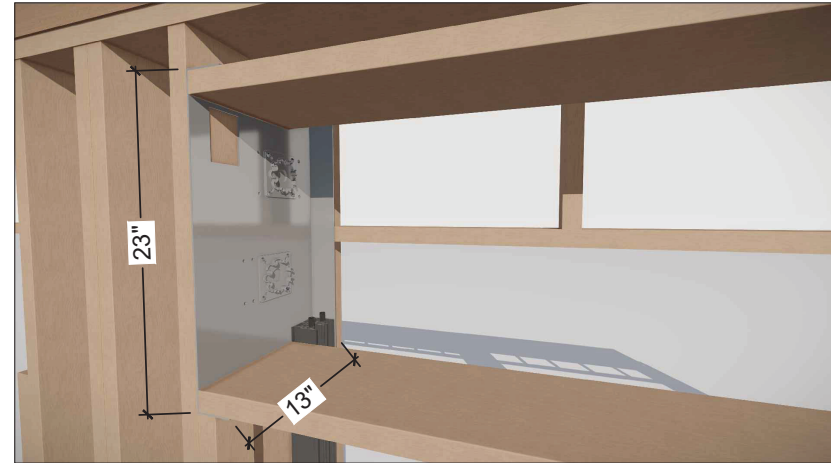

1 DUAL - 4, 5.75, & 6.5" ROLLER
SCALE: NTS

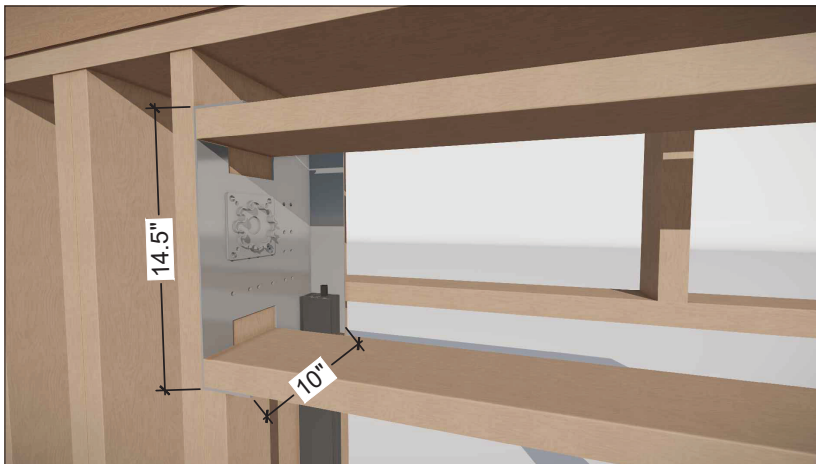

2 MEDIUM - 4, 5.75, & 6.5" ROLLER
SCALE: NTS

Date: 08.16.23
Drawn by: AGL
WHILE EVERY ATTEMPT HAS BEEN MADE IN THE PREPARATION OF THESE DRAWINGS TO AVOID MISTAKE, THE DESIGNER CANNOT GUARANTEE AGAINST HUMAN ERROR. PRIOR TO THE COMMENCEMENT OF ANY WORK, CONTRACTOR/OWNER MUST VERIFY ALL CONDITIONS AND DIMENSIONS AT JOB SITE. THE CONTRACTOR/OWNER SHALL REPORT ALL DISCREPANCIES BETWEEN DRAWINGS AND EXISTING CONDITIONS TO THE DESIGNER PRIOR TO COMMENCING WORK.

NOTE: ALL INSIDE MOUNT APPLICATIONS WILL REQUIRE U-CHANNEL TO BE INSTALLED. ADDITIONAL CHARGES APPLY.

NOTE: FOR 240"- 300" WIDE, AND/OR 132"-192" TALL
HURRICANE: FOR 216"- 276" WIDE, AND/OR 120"-176" TALL

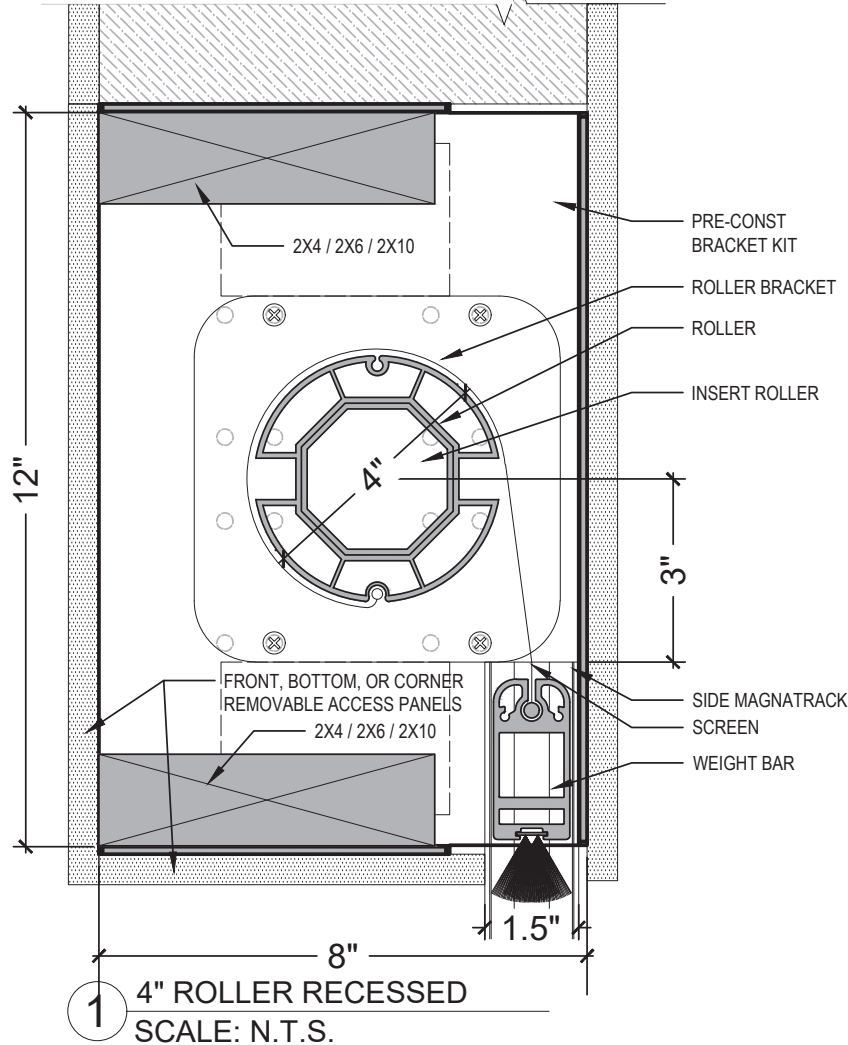

TO FASTEN BRACKETS TO BUILDING STRUCTURE:
MINIMUM (4) FASTENERS JAM MOUNTED w/
[WOOD] SDS SCREWS MIN. 2 1/2" EMBEDMENT
[CONCRETE] 1/4" MASONRY SCREWS MIN. 1 1/2" EMBEDMENT
[ALUM/STEEL] #10-#12 3/4" SELF TAPPING SCREWS

NOTE: FOR 240"- 300" WIDE, AND/OR 132"-192" TALL
HURRICANE: FOR 216"- 276" WIDE, AND/OR 120"-176" TALL

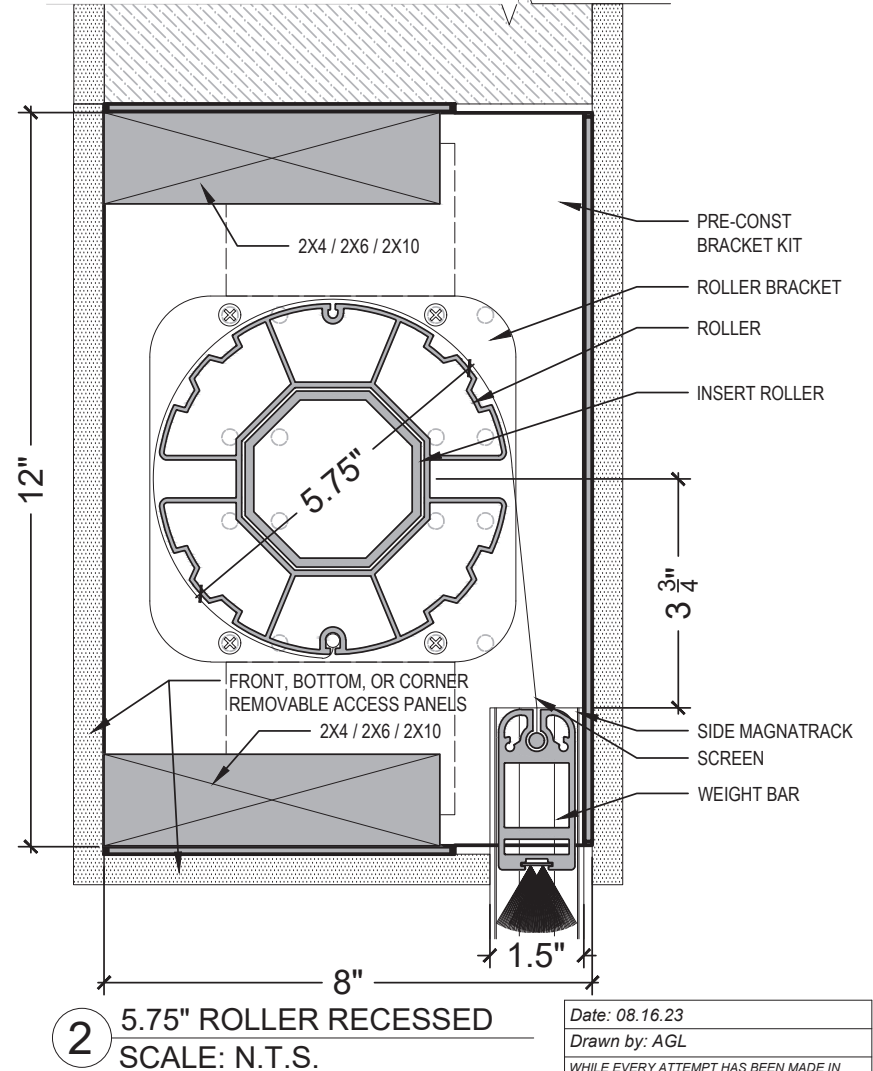

NOTE: ALL INSIDE MOUNT APPLICATIONS WILL REQUIRE
U-CHANNEL TO BE INSTALLED. ADDITIONAL CHARGES APPLY.

Date: 08.16.23

Drawn by: AGL

WHILE EVERY ATTEMPT HAS BEEN MADE IN THE PREPARATION OF THESE DRAWINGS TO AVOID MISTAKE, THE DESIGNER CANNOT GUARANTEE AGAINST HUMAN ERROR. PRIOR TO THE COMMENCEMENT OF ANY WORK, CONTRACTOR/OWNER MUST VERIFY ALL CONDITIONS AND DIMENSIONS AT JOB SITE. THE CONTRACTOR/OWNER SHALL REPORT ALL DISCREPANCIES BETWEEN DRAWINGS AND EXISTING CONDITIONS TO THE DESIGNER PRIOR TO COMMENCING WORK.

NOTE: FOR 240"-300" WIDE, AND/OR 132"-192" TALL
HURRICANE: FOR 216"-276" WIDE, AND/OR 120"-176" TALL

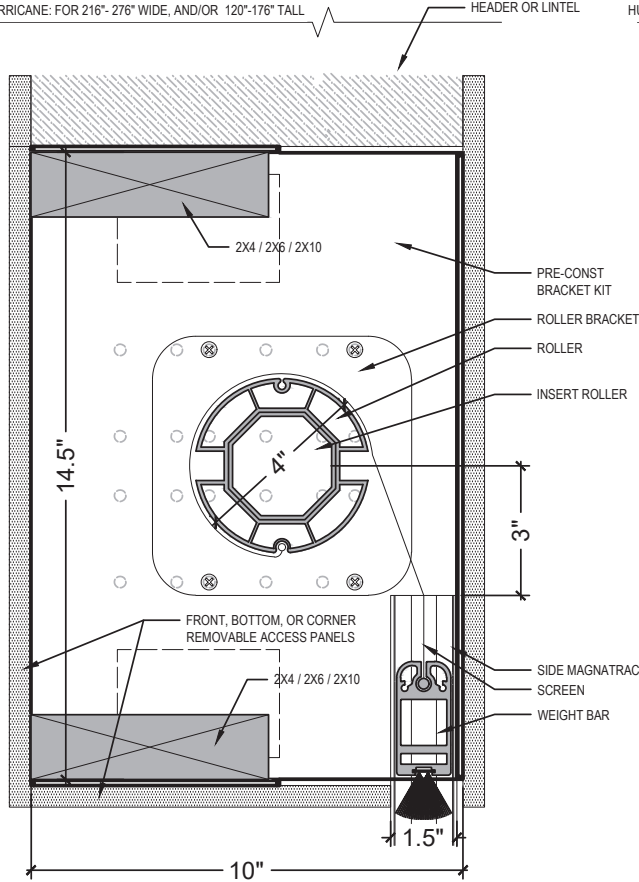

1 4" ROLLER RECESSED
SCALE: 3" = 1'-0"

NOTE: FOR 240"-300" WIDE, AND/OR 132"-192" TALL
HURRICANE: FOR 216"-276" WIDE, AND/OR 120"-176" TALL

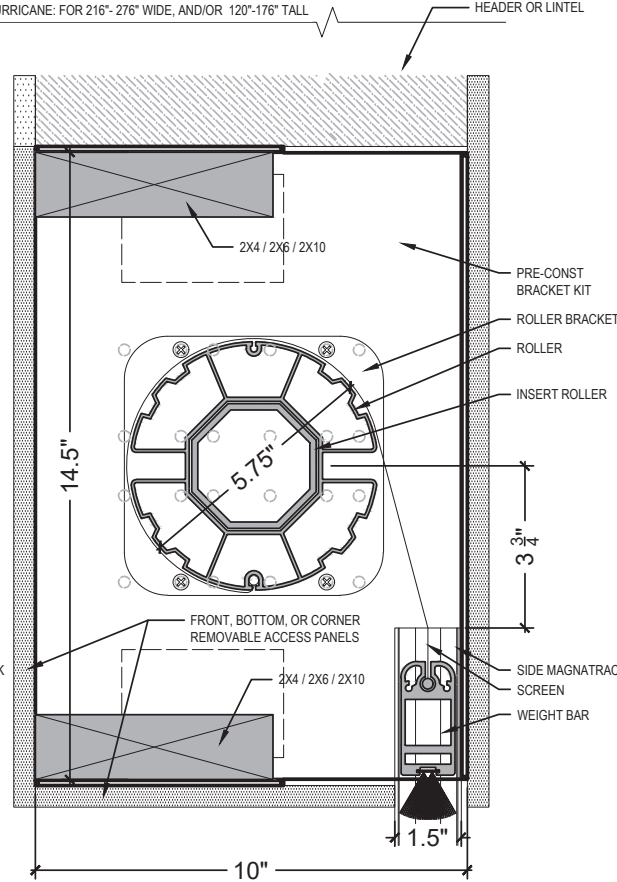

2 5.75" ROLLER RECESSED
SCALE: 3" = 1'-0"

NOTE: FOR 240"-300" WIDE, AND/OR 132"-192" TALL
HURRICANE: FOR 216"-276" WIDE, AND/OR 120"-176" TALL

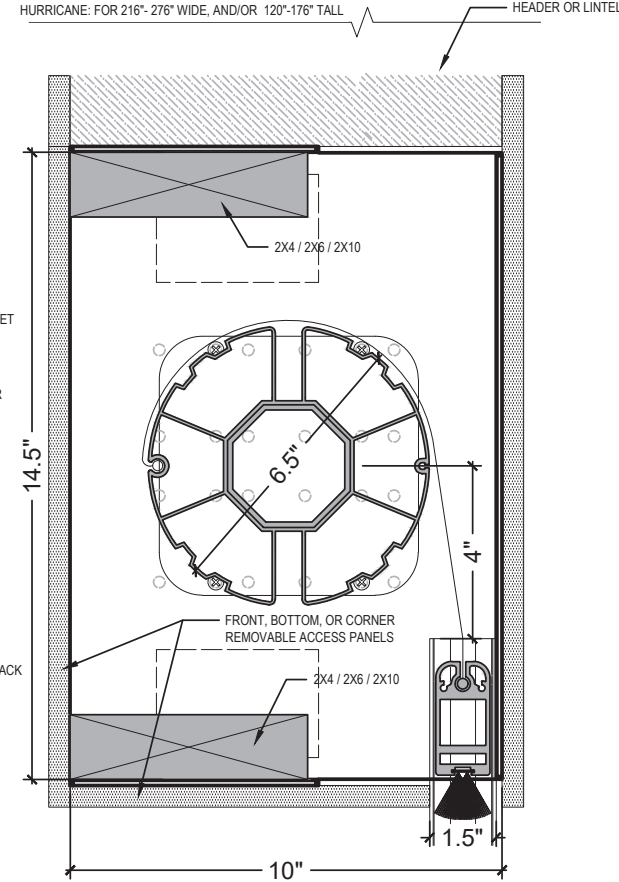

3 6.5" ROLLER RECESSED
SCALE: 3" = 1'-0"

TO FASTEN BRACKETS TO BUILDING STRUCTURE:

- MINIMUM (4) FASTENERS JAM MOUNTED w/ [WOOD] SDS SCREWS MIN. 2 1/2" EMBEDMENT
- [CONCRETE] 1/4" MASONRY SCREWS MIN. 1 1/2" EMBEDMENT
- [ALUM/STEEL] #10-#12 3/4" SELF TAPPING SCREWS

NOTE: ALL INSIDE MOUNT APPLICATIONS WILL REQUIRE U-CHANNEL TO BE INSTALLED. ADDITIONAL CHARGES APPLY.

Date: 08.16.23
Drawn by: AGL
WHILE EVERY ATTEMPT HAS BEEN MADE IN THE PREPARATION OF THESE DRAWINGS TO AVOID MISTAKE, THE DESIGNER CANNOT GUARANTEE AGAINST HUMAN ERROR. PRIOR TO THE COMMENCEMENT OF ANY WORK, CONTRACTOR/OWNER MUST VERIFY ALL CONDITIONS AND DIMENSIONS AT JOB SITE. THE CONTRACTOR/OWNER SHALL REPORT ALL DISCREPANCIES BETWEEN DRAWINGS AND EXISTING CONDITIONS TO THE DESIGNER PRIOR TO COMMENCING WORK.

NOTE: FOR 240"-300" WIDE, AND/OR 132"-192" TALL
HURRICANE: FOR 216"-276" WIDE, AND/OR 120"-176" TALL

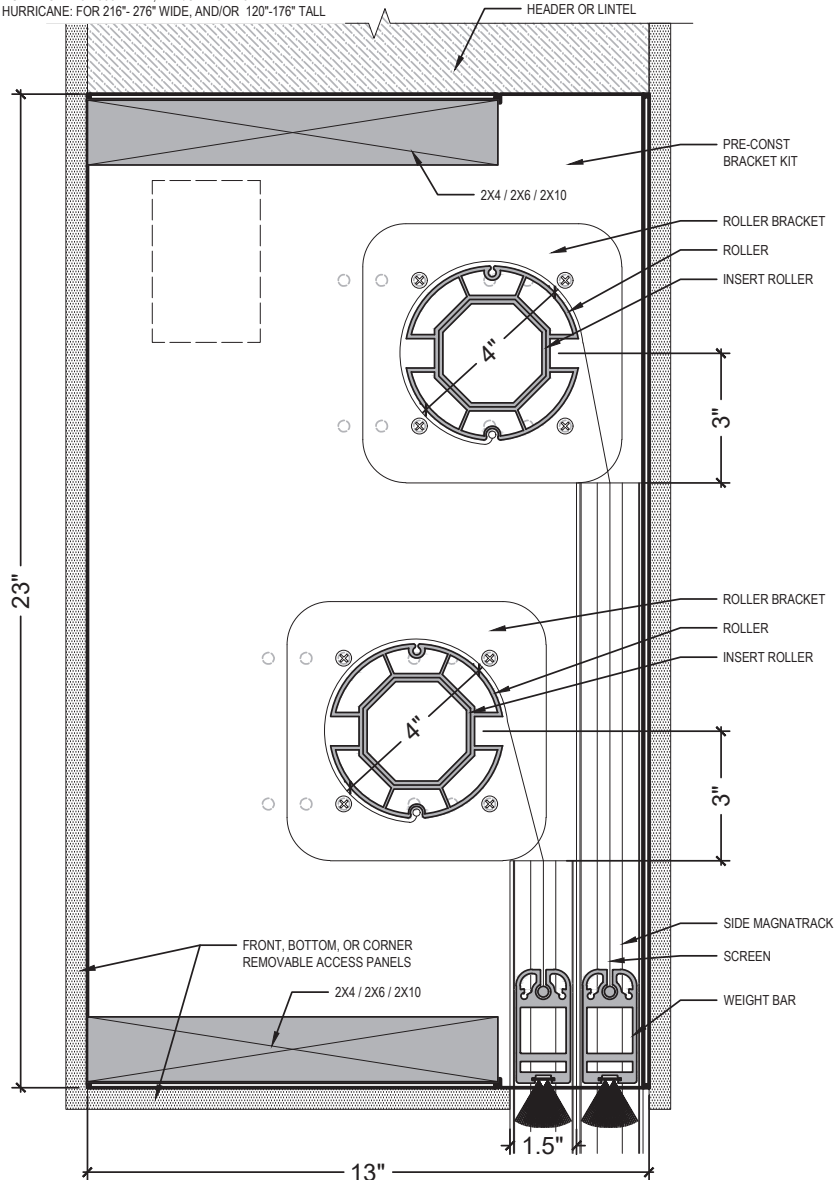

1 4" ROLLER DUAL RECESSED
SCALE: 3" = 1'-0"

NOTE: FOR 240"-300" WIDE, AND/OR 132"-192" TALL
HURRICANE: FOR 216"-276" WIDE, AND/OR 120"-176" TALL

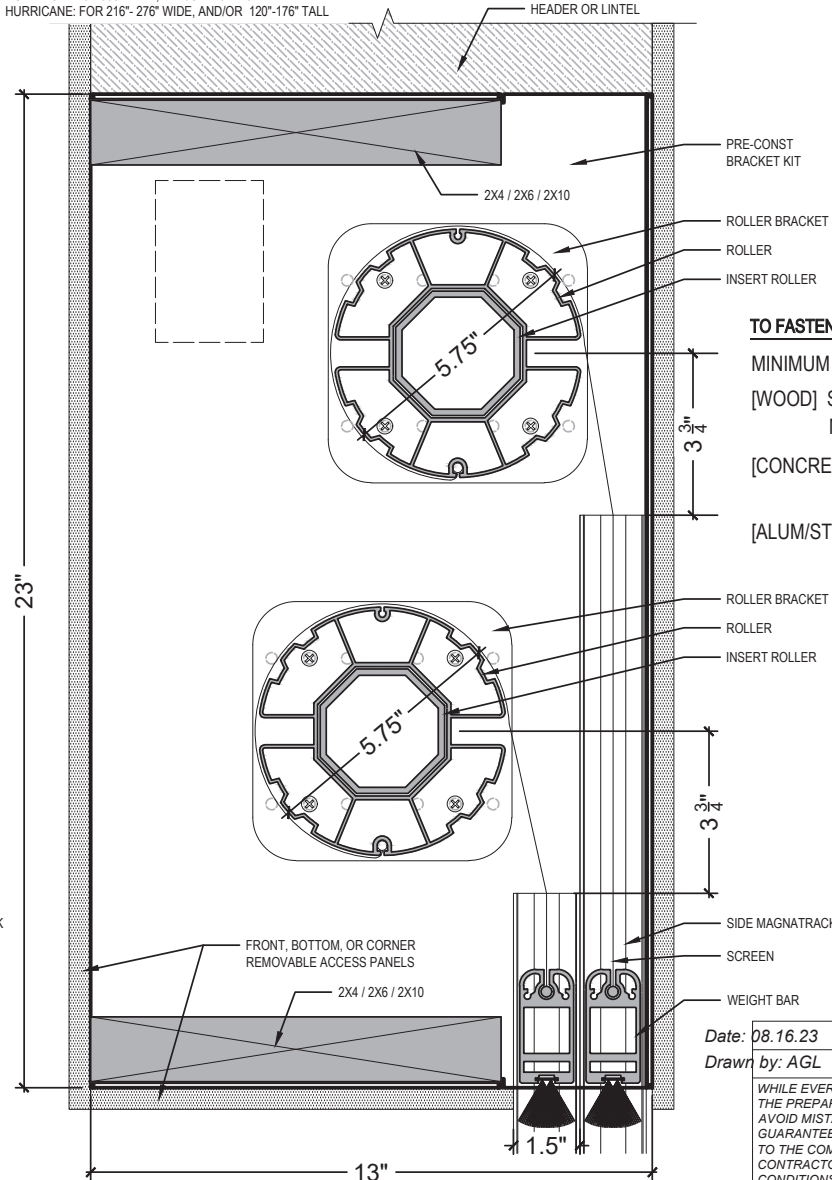

2 5.75" ROLLER DUAL RECESSED
SCALE: 3" = 1'-0"

NOTE: ALL INSIDE MOUNT APPLICATIONS WILL REQUIRE U-CHANNEL TO BE INSTALLED. ADDITIONAL CHARGES APPLY.

TO FASTEN BRACKET TO BUILDING STRUCTURE:
MINIMUM (4) FASTENERS JAM MOUNTED w/
[WOOD] SDS SCREWS
MIN. 2 1/2" EMBEDMENT
[CONCRETE] 1/4" MASONRY SCREWS
MIN. 1 1/2" EMBEDMENT
[ALUM/STEEL] #10-#12 3/4"
SELF TAPPING SCREWS

Date: 08.16.23

Drawn by: AGL

WHILE EVERY ATTEMPT HAS BEEN MADE IN THE PREPARATION OF THESE DRAWINGS TO AVOID MISTAKE, THE DESIGNER CANNOT GUARANTEE AGAINST HUMAN ERROR. PRIOR TO THE COMMENCEMENT OF ANY WORK, CONTRACTOR/OWNER MUST VERIFY ALL CONDITIONS AND DIMENSIONS AT JOB SITE. THE CONTRACTOR/OWNER SHALL REPORT ALL DISCREPANCIES BETWEEN DRAWINGS AND EXISTING CONDITIONS TO THE DESIGNER PRIOR TO COMMENCING WORK.

NOTE: FOR 240" - 300" WIDE, AND/OR 132" - 192" TALL
HURRICANE: FOR 216" - 276" WIDE, AND/OR 120" - 176" TALL

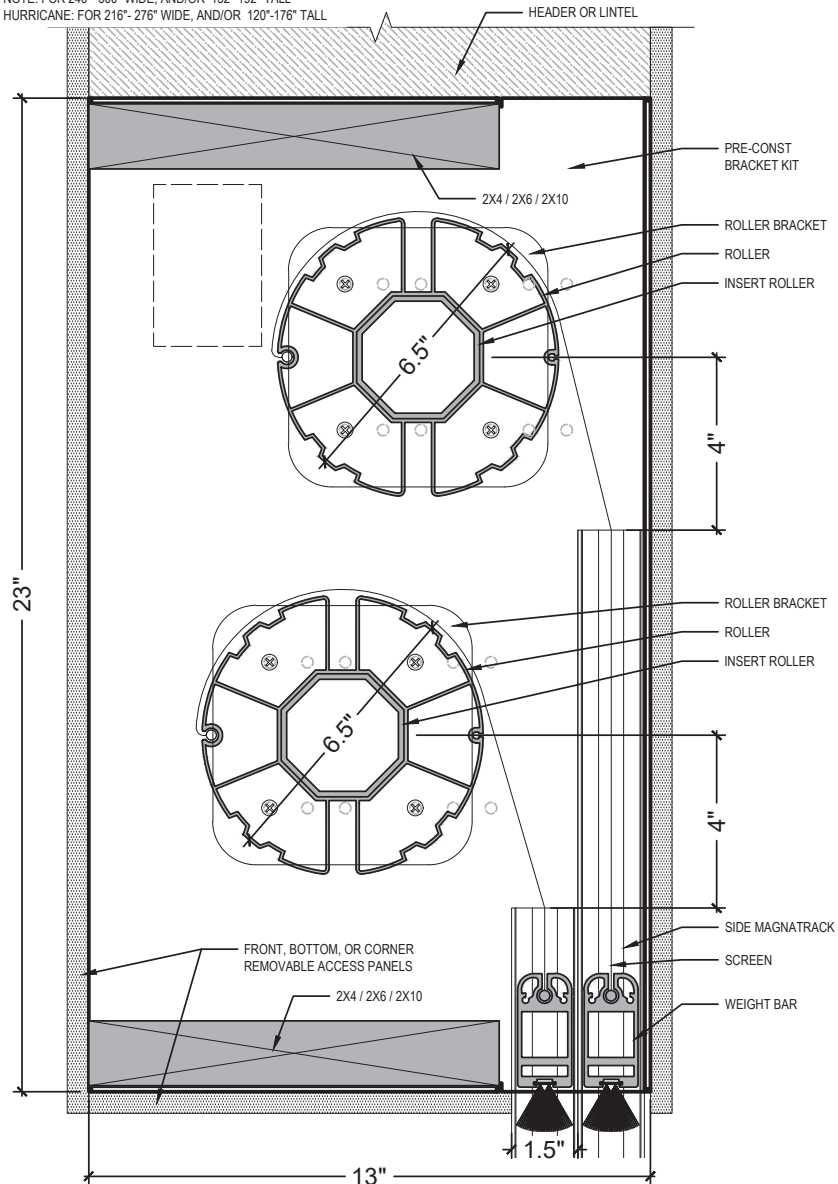

1 6.5" ROLLER DUAL RECESSED
SCALE: 3" = 1'-0"

MOTOR & IDLER BRACKETS (SOLD SEPARATELY)

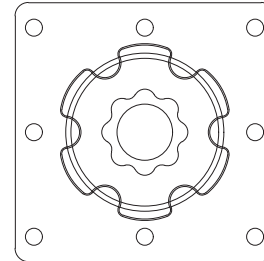

GAPOSA

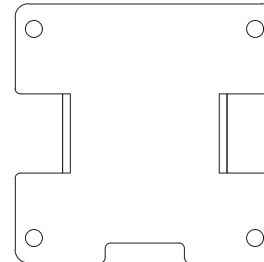

SIMU
AVAILABLE FOR TYPE 5 & 6 MOTORS

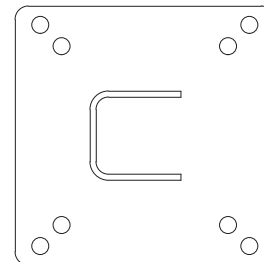

IDLER

TO FASTEN BRACKETS TO BUILDING STRUCTURE:
MINIMUM (4) FASTENERS JAM MOUNTED w/
[WOOD] SDS SCREWS MIN. 2 1/2" EMBEDMENT
[CONCRETE] 1/4" MASONRY SCREWS MIN. 1 1/2" EMBEDMENT
[ALUM/STEEL] #10-#12 3/4" SELF TAPPING SCREWS

NOTE: ALL INSIDE MOUNT APPLICATIONS WILL REQUIRE
U-CHANNEL TO BE INSTALLED. ADDITIONAL CHARGES APPLY.

Date: 08.16.23
Drawn by: AGL
WHILE EVERY ATTEMPT HAS BEEN MADE IN THE PREPARATION OF THESE DRAWINGS TO AVOID MISTAKE, THE DESIGNER CANNOT GUARANTEE AGAINST HUMAN ERROR. PRIOR TO THE COMMENCEMENT OF ANY WORK, CONTRACTOR/OWNER MUST VERIFY ALL CONDITIONS AND DIMENSIONS AT JOB SITE. THE CONTRACTOR/OWNER SHALL REPORT ALL DISCREPANCIES BETWEEN DRAWINGS AND EXISTING CONDITIONS TO THE DESIGNER PRIOR TO COMMENCING WORK.

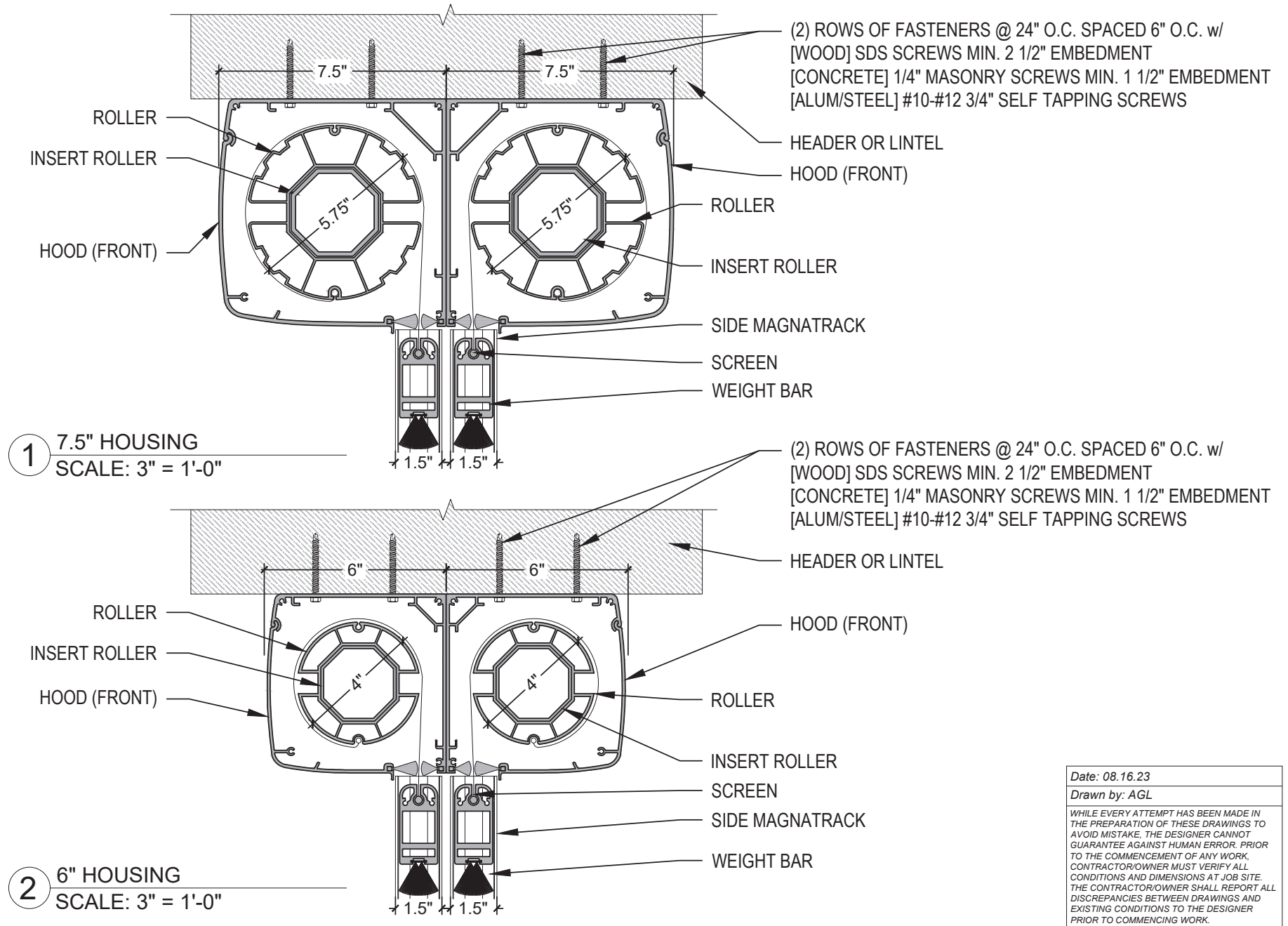

Date: 08.16.23
 Drawn by: AGL
 WHILE EVERY ATTEMPT HAS BEEN MADE IN THE PREPARATION OF THESE DRAWINGS TO AVOID MISTAKE, THE DESIGNER CANNOT GUARANTEE AGAINST HUMAN ERROR. PRIOR TO THE COMMENCEMENT OF ANY WORK, CONTRACTOR/OWNER MUST VERIFY ALL CONDITIONS AND DIMENSIONS AT JOB SITE. THE CONTRACTOR/OWNER SHALL REPORT ALL DISCREPANCIES BETWEEN DRAWINGS AND EXISTING CONDITIONS TO THE DESIGNER PRIOR TO COMMENCING WORK.

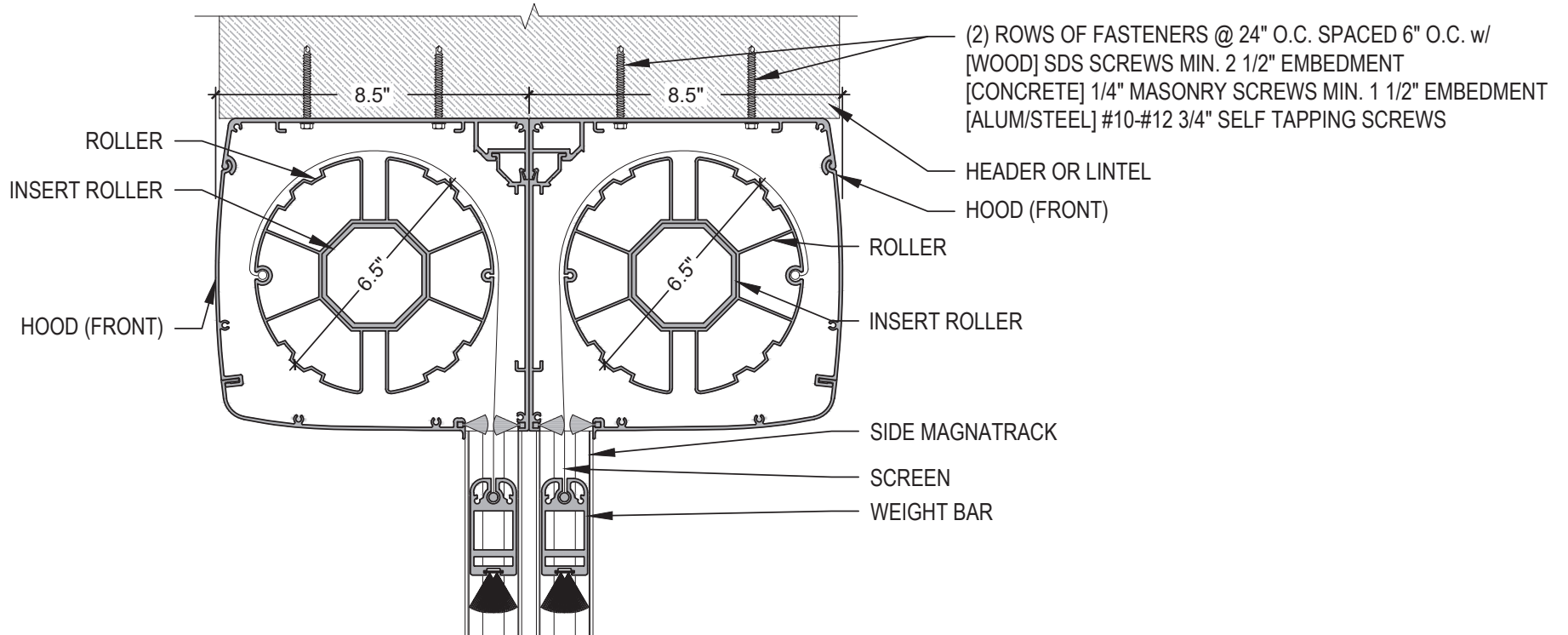

3 8.5" HOUSING
SCALE: 3" = 1'-0"

Date: 08.16.23
 Drawn by: AGL
 WHILE EVERY ATTEMPT HAS BEEN MADE IN THE PREPARATION OF THESE DRAWINGS TO AVOID MISTAKE, THE DESIGNER CANNOT GUARANTEE AGAINST HUMAN ERROR. PRIOR TO THE COMMENCEMENT OF ANY WORK, CONTRACTOR/OWNER MUST VERIFY ALL CONDITIONS AND DIMENSIONS AT JOB SITE. THE CONTRACTOR/OWNER SHALL REPORT ALL DISCREPANCIES BETWEEN DRAWINGS AND EXISTING CONDITIONS TO THE DESIGNER PRIOR TO COMMENCING WORK.

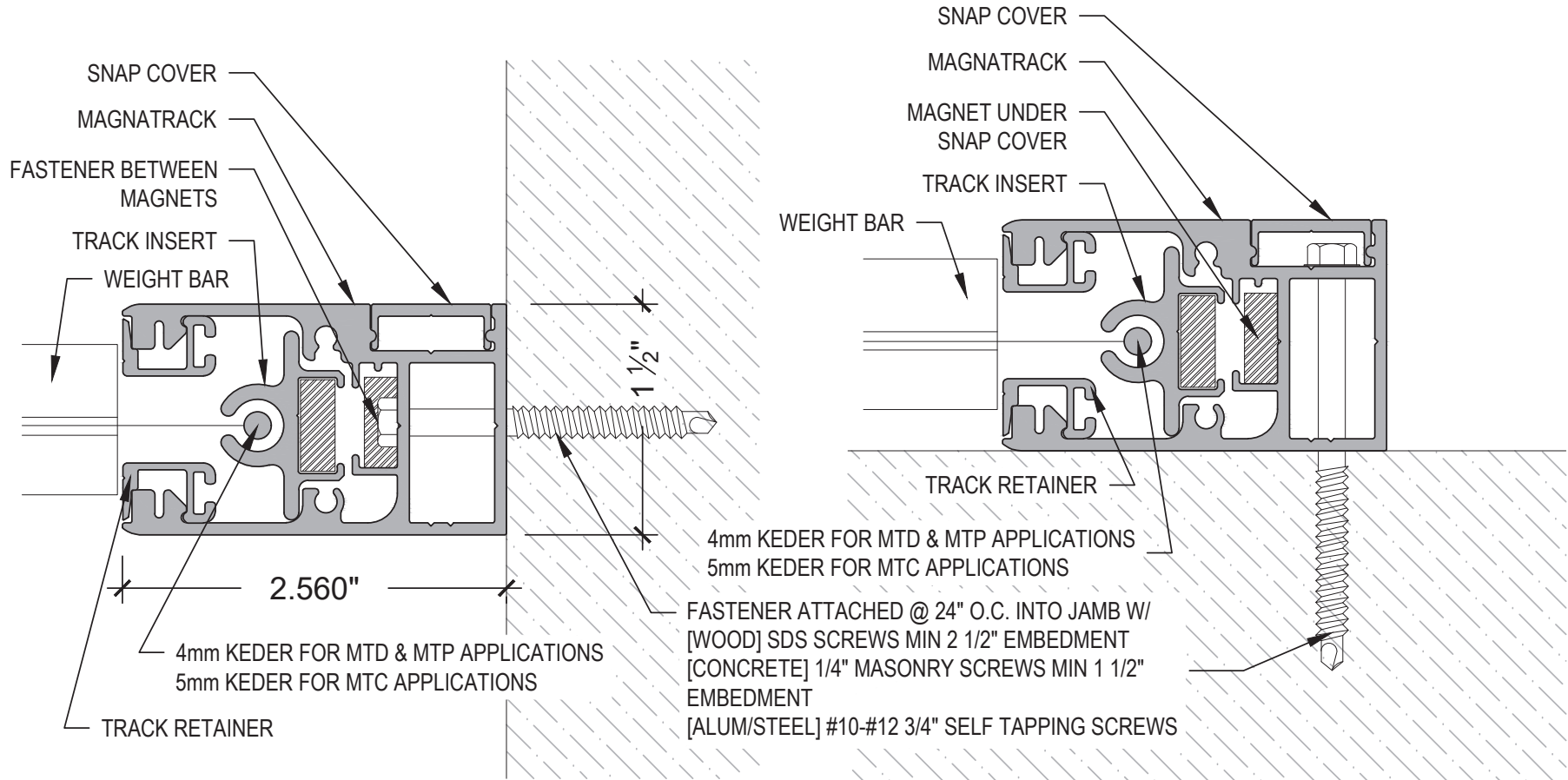

1 SIDE TRACK (IUH)
SCALE: 12" = 1'-0"

2 SIDE TRACK (OAH)
SCALE: 12" = 1'-0"

Date: 08.16.23
 Drawn by: AGL
 WHILE EVERY ATTEMPT HAS BEEN MADE IN THE PREPARATION OF THESE DRAWINGS TO AVOID MISTAKE, THE DESIGNER CANNOT GUARANTEE AGAINST HUMAN ERROR. PRIOR TO THE COMMENCEMENT OF ANY WORK, CONTRACTOR/OWNER MUST VERIFY ALL CONDITIONS AND DIMENSIONS AT JOB SITE. THE CONTRACTOR/OWNER SHALL REPORT ALL DISCREPANCIES BETWEEN DRAWINGS AND EXISTING CONDITIONS TO THE DESIGNER PRIOR TO COMMENCING WORK.

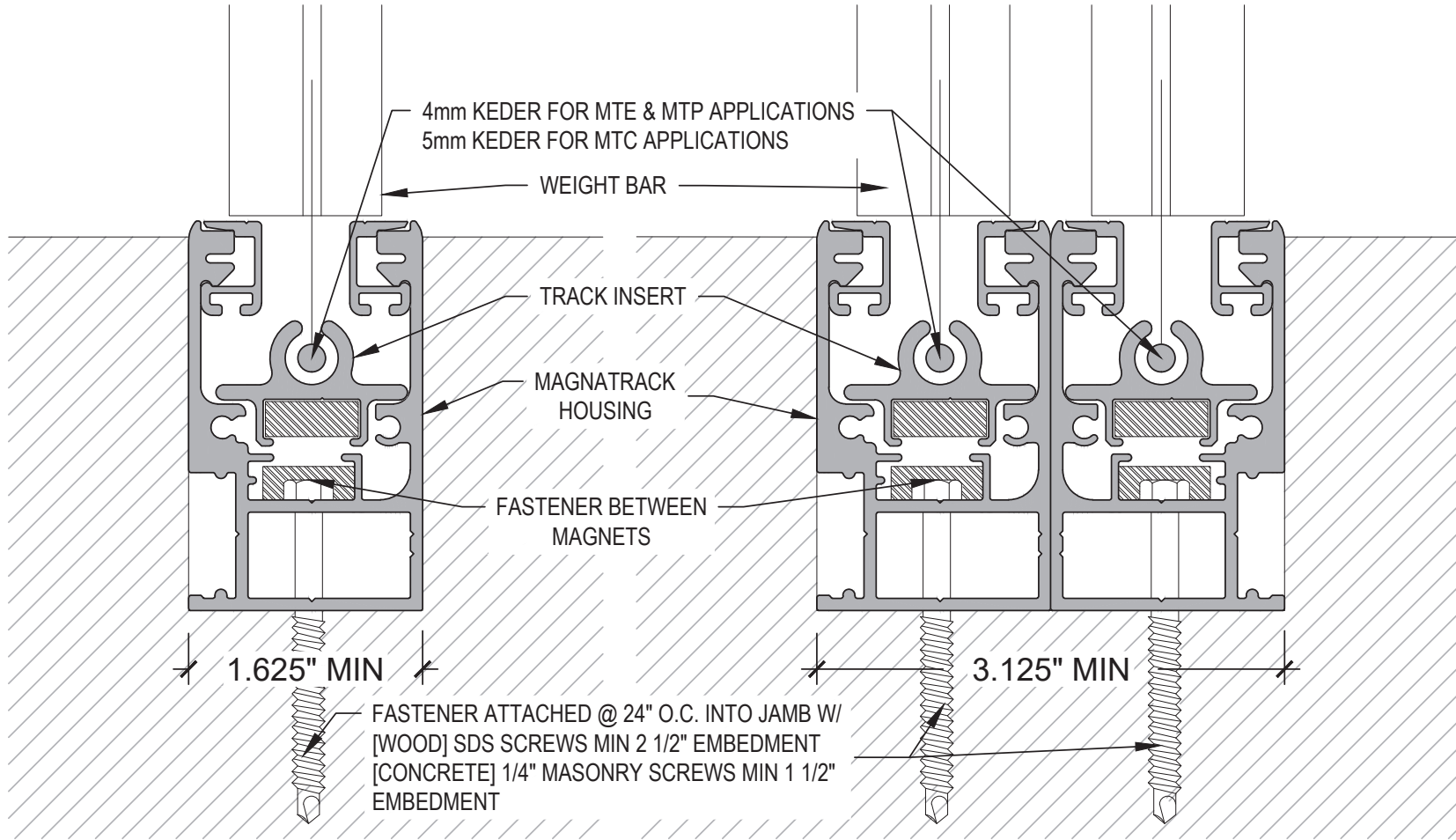

1 RECESSED SINGLE TRACK
SCALE: 12" = 1'-0"

2 RECESSED DUAL TRACK
SCALE: 12" = 1'-0"

Date: 08.16.23
 Drawn by: AGL
 WHILE EVERY ATTEMPT HAS BEEN MADE IN THE PREPARATION OF THESE DRAWINGS TO AVOID MISTAKE, THE DESIGNER CANNOT GUARANTEE AGAINST HUMAN ERROR. PRIOR TO THE COMMENCEMENT OF ANY WORK, CONTRACTOR/OWNER MUST VERIFY ALL CONDITIONS AND DIMENSIONS AT JOB SITE. THE CONTRACTOR/OWNER SHALL REPORT ALL DISCREPANCIES BETWEEN DRAWINGS AND EXISTING CONDITIONS TO THE DESIGNER PRIOR TO COMMENCING WORK.

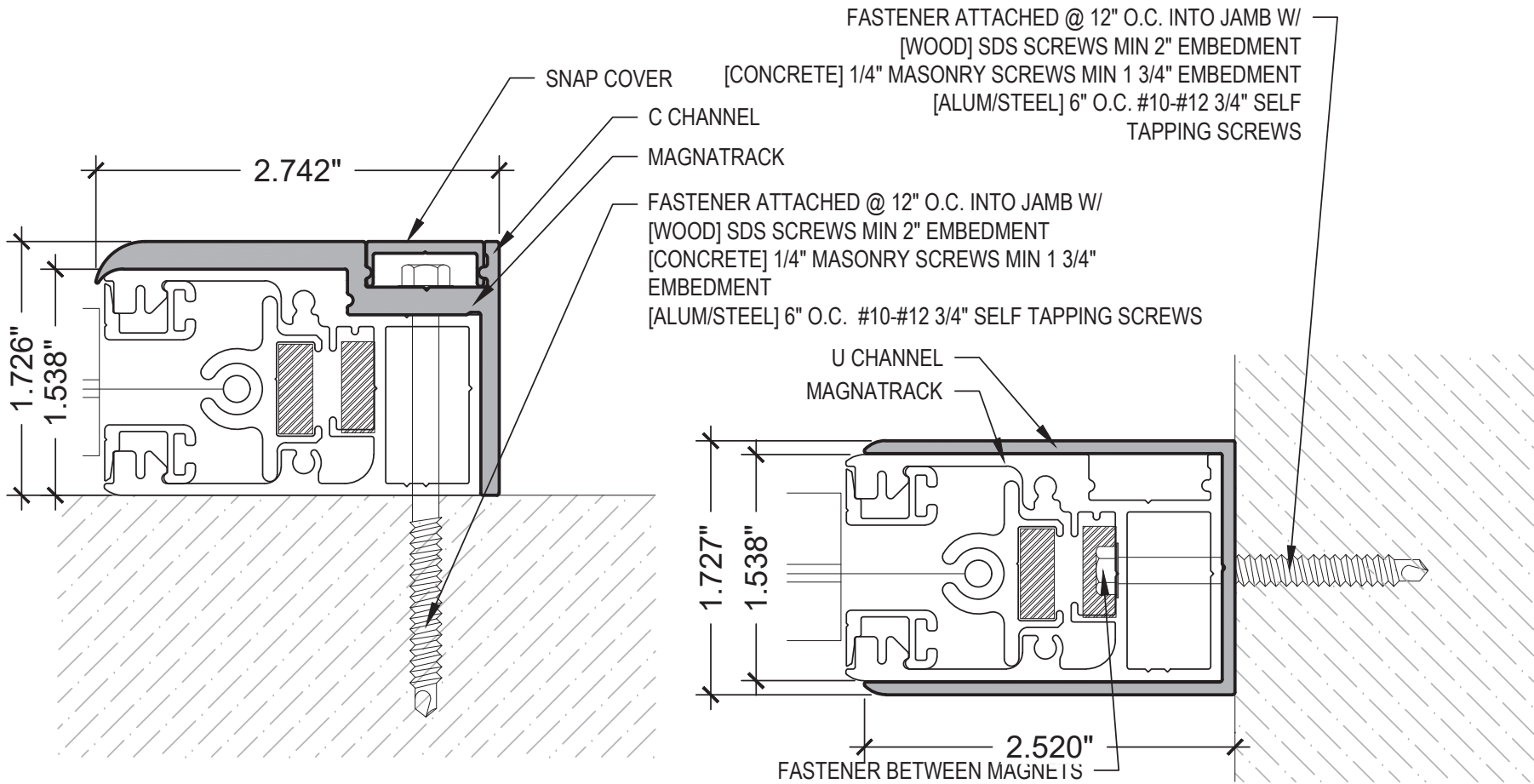

① SIDE MOUNT - C CHANNEL
SCALE: 12" = 1'-0"

② U CHANNEL
SCALE: 12" = 1'-0"

Date: 08.16.23
 Drawn by: AGL
 WHILE EVERY ATTEMPT HAS BEEN MADE IN THE PREPARATION OF THESE DRAWINGS TO AVOID MISTAKE, THE DESIGNER CANNOT GUARANTEE AGAINST HUMAN ERROR. PRIOR TO THE COMMENCEMENT OF ANY WORK, CONTRACTOR/OWNER MUST VERIFY ALL CONDITIONS AND DIMENSIONS AT JOB SITE. THE CONTRACTOR/OWNER SHALL REPORT ALL DISCREPANCIES BETWEEN DRAWINGS AND EXISTING CONDITIONS TO THE DESIGNER PRIOR TO COMMENCING WORK.

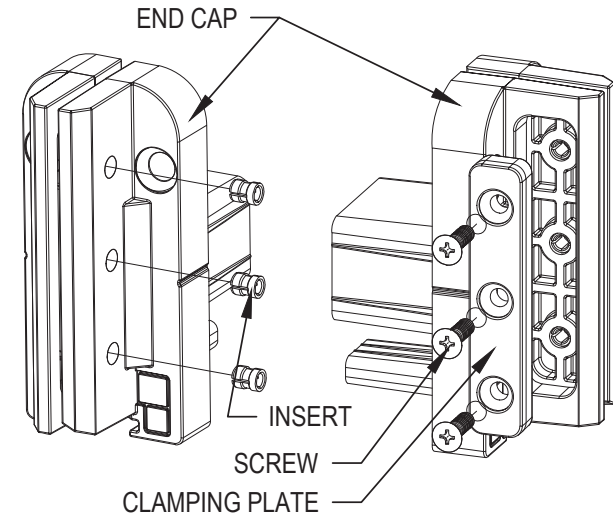
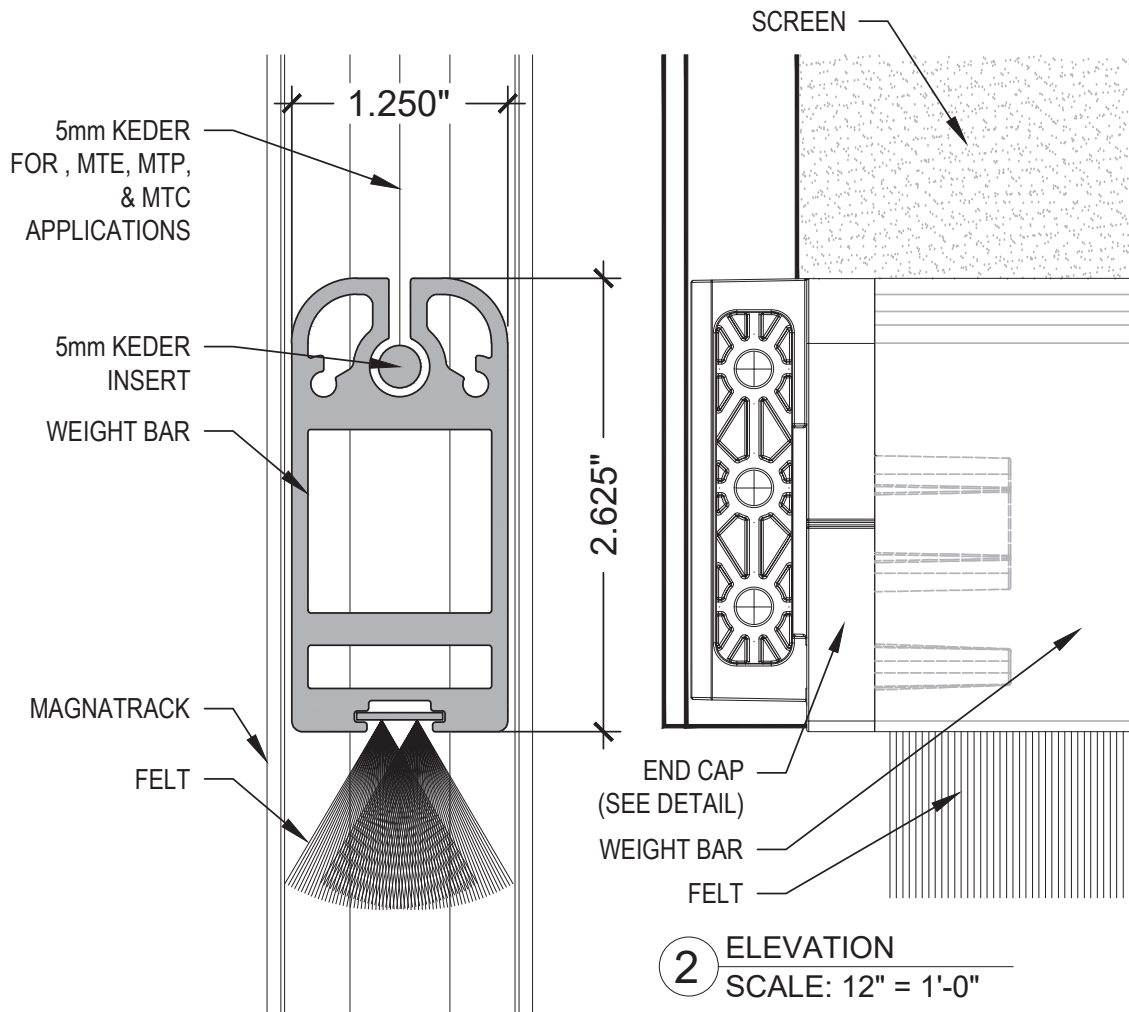

Date: 08.16.23

Drawn by: AGL

WHILE EVERY ATTEMPT HAS BEEN MADE IN THE PREPARATION OF THESE DRAWINGS TO AVOID MISTAKE, THE DESIGNER CANNOT GUARANTEE AGAINST HUMAN ERROR. PRIOR TO THE COMMENCEMENT OF ANY WORK, CONTRACTOR/OWNER MUST VERIFY ALL CONDITIONS AND DIMENSIONS AT JOB SITE. THE CONTRACTOR/OWNER SHALL REPORT ALL DISCREPANCIES BETWEEN DRAWINGS AND EXISTING CONDITIONS TO THE DESIGNER PRIOR TO COMMENCING WORK.

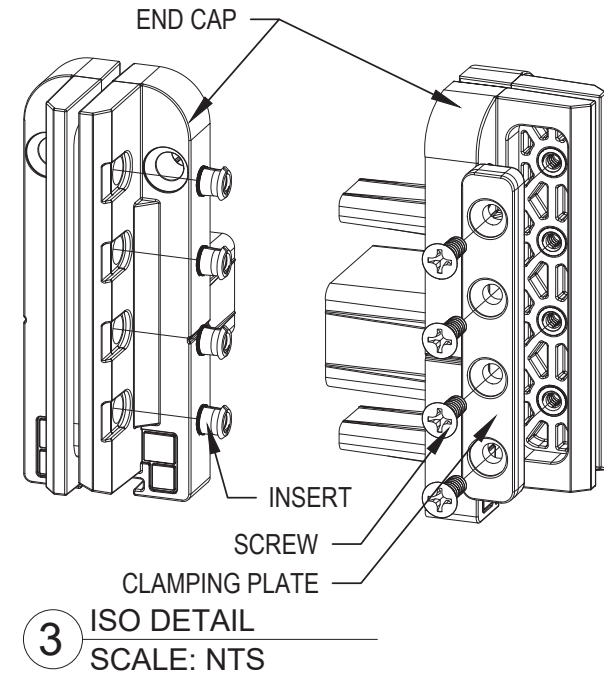
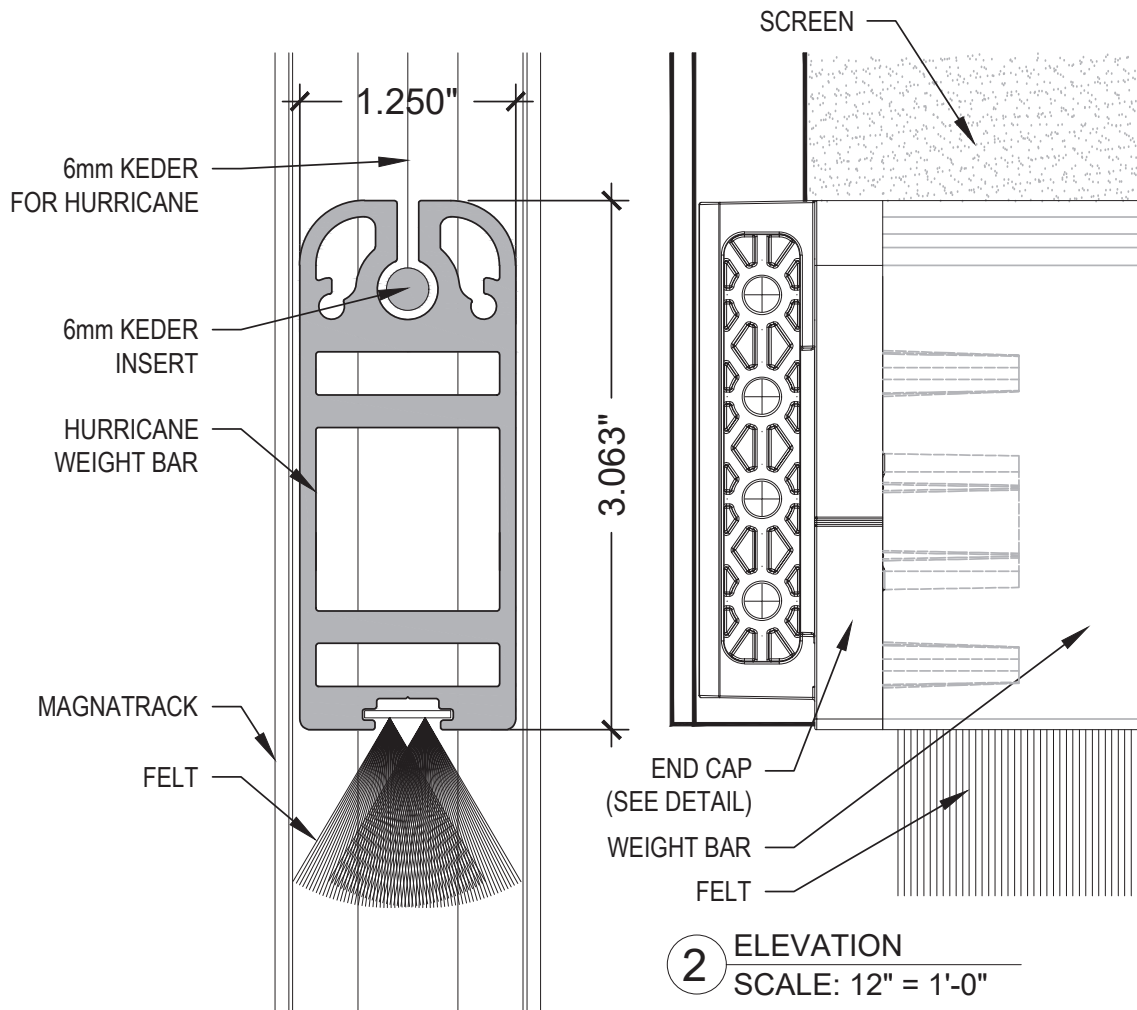

1 SECTION
SCALE: 12" = 1'-0"

Date: 08.16.23
 Drawn by: AGL
 WHILE EVERY ATTEMPT HAS BEEN MADE IN THE PREPARATION OF THESE DRAWINGS TO AVOID MISTAKE, THE DESIGNER CANNOT GUARANTEE AGAINST HUMAN ERROR. PRIOR TO THE COMMENCEMENT OF ANY WORK, CONTRACTOR/OWNER MUST VERIFY ALL CONDITIONS AND DIMENSIONS AT JOB SITE. THE CONTRACTOR/OWNER SHALL REPORT ALL DISCREPANCIES BETWEEN DRAWINGS AND EXISTING CONDITIONS TO THE DESIGNER PRIOR TO COMMENCING WORK.

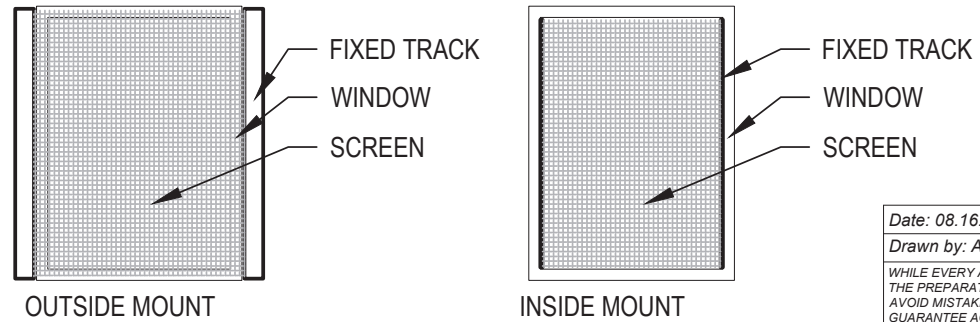
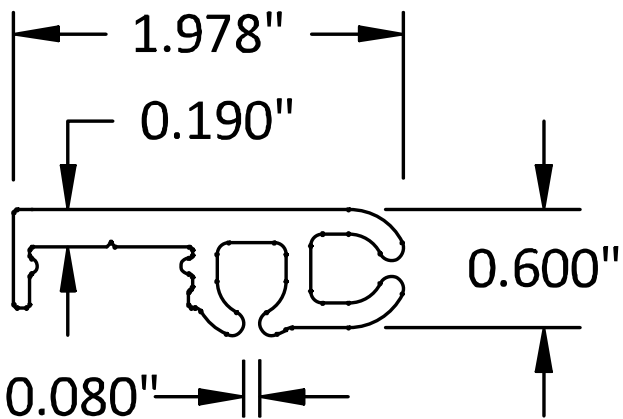
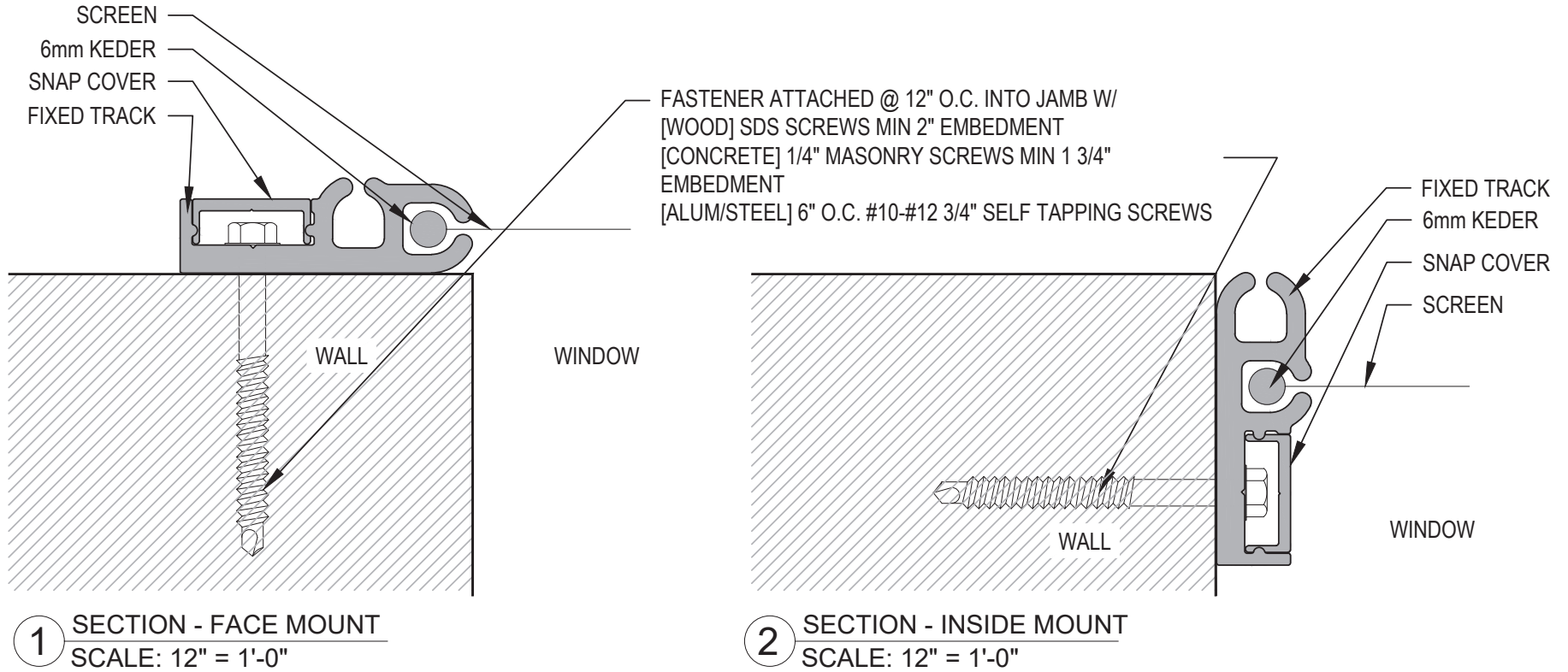

3 ELEVATIONS
SCALE: NTS

Date: 08.16.23
 Drawn by: AGL

WHILE EVERY ATTEMPT HAS BEEN MADE IN THE PREPARATION OF THESE DRAWINGS TO AVOID MISTAKE, THE DESIGNER CANNOT GUARANTEE AGAINST HUMAN ERROR. PRIOR TO THE COMMENCEMENT OF ANY WORK, CONTRACTOR/OWNER MUST VERIFY ALL CONDITIONS AND DIMENSIONS AT JOB SITE. THE CONTRACTOR/OWNER SHALL REPORT ALL DISCREPANCIES BETWEEN DRAWINGS AND EXISTING CONDITIONS TO THE DESIGNER PRIOR TO COMMENCING WORK.

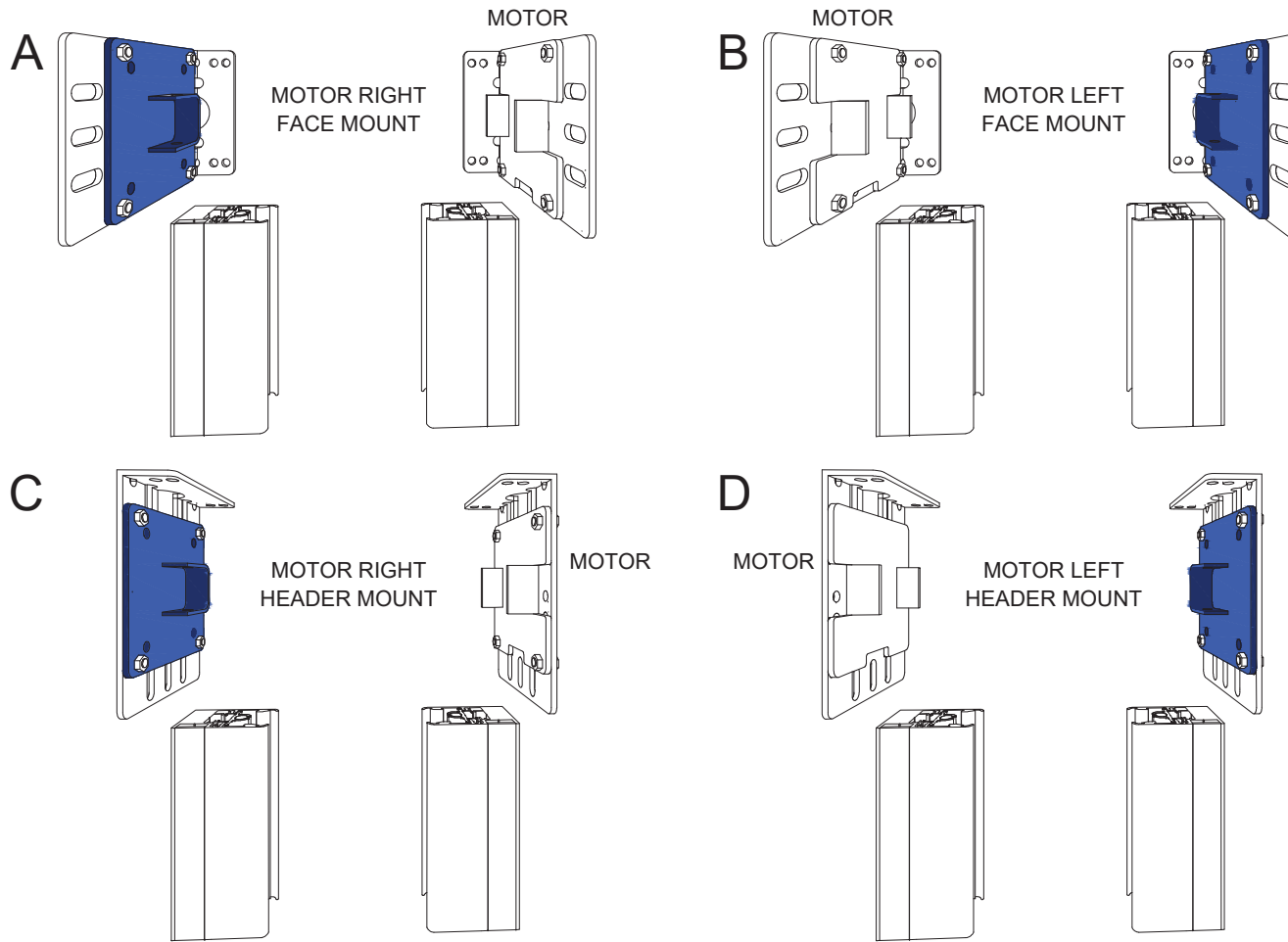

MOTOR & IDLER BRACKETS (SOLD SEPARATELY)

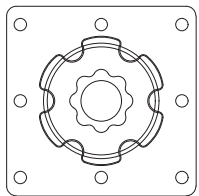

GAPOSA

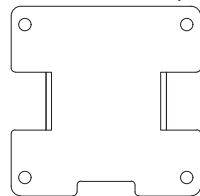

SIMU**

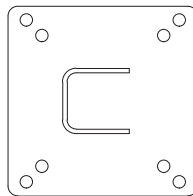

IDLER

****AVAILABLE FOR
TYPE 5 & 6 MOTORS**

Date: 08.16.23
Drawn by: AGL
WHILE EVERY ATTEMPT HAS BEEN MADE IN THE PREPARATION OF THESE DRAWINGS TO AVOID MISTAKE, THE DESIGNER CANNOT GUARANTEE AGAINST HUMAN ERROR. PRIOR TO THE COMMENCEMENT OF ANY WORK, CONTRACTOR/OWNER MUST VERIFY ALL CONDITIONS AND DIMENSIONS AT JOB SITE. THE CONTRACTOR/OWNER SHALL REPORT ALL DISCREPANCIES BETWEEN DRAWINGS AND EXISTING CONDITIONS TO THE DESIGNER PRIOR TO COMMENCING WORK.